

STUFF MADE **SIMPLE.**

PROPOSAL

Copyright ©2025 Patterson Pope, Inc. This material is proprietary and confidential, and the disclosure reproduction by photography, film, blueprint or otherwise or incorporation into any information retrieval system without first receiving written approval from Patterson Pope, Inc. is expressly prohibited by law.



patterson·pope

SPACE MADE **SIMPLE.**

**Spacesaver Evidence Lockers Proposal for the Pinellas Park
Police Department New Headquarters**

Pinellas Park, FL

March 13, 2026

Prepared by:
Tom Kelly
Regional Account Manager
Patterson Pope

PATTERSON POPE, INC.

Because of the need for greater storage capacity and higher costs of construction, space and labor, government, business, museums, and industry are turning to storage concepts, which provide not only lower dollar investment, but savings in floor space, increased storage capacity, and increased productivity by personnel. SPACESAVER STORAGE SYSTEMS products have become one of the best concepts available today to provide a unique opportunity to gain these benefits.

With over 85,000 successful installations to date, Spacesaver has more installations than all other mobile system manufacturers combined. The markets acceptance of Spacesaver is directly related to our product design flexibility, engineering support, quality, safety features, on-time delivery, installation, warranty and service, and total dedication to each customer's unique needs and project goals.

Spacesaver distributes its products through a network of authorized exclusive Spacesaver Area Contractors. As your exclusive local area contractor, we at the PATTERSON POPE are proud to have represented Spacesaver since 1967. Our services include sales, design and engineering, installation, service, and file relocation capabilities. As part of the Spacesaver Group, we are required to receive extensive product, installation, and service training to qualify to be part of the Spacesaver Group. Patterson Pope's western FL location is:

Patterson Pope, Inc.
Tom Kelly
14502 N. Dale Mabry Hwy suite 200
Tampa, FL 33618
Phone: (813) 960-4830
Cell: 813-362-7086

March 13, 2026

Pinellas Park Police
7700 59th Street North
Pinellas Park, FL 33781
Attention; Lt Adam Smotrich

Proposal 351526 Spacesaver storage systems for the new Police Department Headquarters

Dear Adam:

In accordance with our meetings, onsite surveys, correspondence, and conversations and based on our understanding of your requirements, we are pleased to submit our proposal.

This proposal is for Spacesaver storage systems, shelving, and storage equipment for the new Headquarters to maximize present & future capacity, ensure employee safety, and enable the highest levels of productivity and accountability moving forward.

We will be providing these systems at our most favored pricing offered on Omnia Partners Contract R240109.

If you have any questions while you review this proposal, or if you feel that we can more adequately address your needs, please call.

Thank you for allowing us to put our 58 years of experience to work for you as we have over the years for our many Public Safety clients. We look forward to helping you to complete your project successfully.

Sincerely,

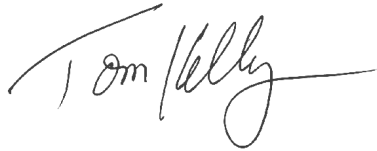

Tom Kelly

Needs analysis & project scope.

Through our meetings and surveys, we have worked with you to maximize capacity, productivity, accountability, and safety, handle future growth.

We will provide and install the systems and equipment in our drawings and elevations to enable your officers and staff to perform their duties effectively.

Schedules

The work to be performed under this proposal can commence upon receipt of your order and clarification of all details.

The project schedule will be coordinated and developed with you in future meetings.

Installation will occur during normal work hours, 8:00 a.m. to 5:00 p.m., Monday through Friday.

Installation assumes a clear area for installation & staging.

Patterson Pope and its employees are bonded and insured. A certificate of insurance will be furnished upon request.

Investment

The investment for the systems and services described in this proposal, tailored to the needs of the Pinellas Park Police Department at our most favored pricing, which includes the discounts offered on the Omnia Partners Contract R191808 is \$137,179.17

The investment includes the following field services:
Installation will be performed by factory authorized employees.
Off-site receiving, check-in, inside delivery, transporting material and staging material in the installation sites, unpacking, disposing of trash, installation of all items, planning and engineering, testing equipment, clean-up of the area after installation, and training.

Breakout

Spacesaver list price \$131,288.50 discount 50.47%	net \$66,607.17
Installation Services (see included above)	net \$36,222.00
Freight	<u>net \$34,350.00</u>
Total discounted order	\$137,179.17

ORDER/PAYMENT INFORMATION

TO ORDER: PLEASE PROVIDE YOUR PURCHASE ORDER, SIGN YOUR ACCEPTANCE ON THE DRAWINGS AND RETURN BY EMAIL.

ORDER ADDRESS

PATTERSON POPE, INC.
14502 N. DALE MABRY HWY. SUITE 200
TAMPA, FL. 33618
ATTENTION: TOM KELLY

PHONE: (813) 960-4830
EMAIL: tkelly@pattersonpoppe.com

PAYMENT ADDRESS

PATTERSON POPE, INC.
DEPT. 407, PO BOX 1431
CHARLOTTE, NC. 28201

TERMS
NET 30 DAYS

Omnia Partners Contract No. R240109
Spacesaver Storage Systems / Patterson Pope
Effective dates: December 17, 2024 – December 31, 2027
Our Federal ID # is 56-0986683
Please provide your tax-exempt certificate

The customer will be responsible for storage fees of \$25 per pallet per month incurred 30 days after the shipment date that are due to the customer's request or site related project delay.



AT A GLANCE

CONTRACTS

SERVING STATE, TRIBAL, & LOCAL GOVERNMENT, EDUCATION, SPECIAL DISTRICTS, AND NON-PROFITS

Spacesaver Corporation utilizes KI's partnership with OMNIA Partners, Public Sector, the nation's largest and most experienced cooperative purchasing organization dedicated to public sector procurement, to offer OMNIA members a competitively bid contract.

CONTRACT NUMBER: R240109

PRODUCTS: Spacesaver manufactured products, including High-Density Mobile Storage Systems, FreeStyle® Personal Storage Lockers, Shelving, XTend® Mobile & Static High-Bay Shelving Systems, and more.

Excludes ActivRAC® Stainless Steel Mobile Racking Systems

Why OMNIA Partners through Spacesaver?

With almost 50 years in the storage and shelving industry, we aren't simply product manufacturers. We're complete solution providers. By researching industry trends, developing new storage solutions based on expert insight, and truly listening to your needs, we're able to meet every challenge with a solution: a product, a strategy, or a combination of both.

Benefits of the Spacesaver-OMNIA Partners Program:

- Satisfies solicitation requirements
- Lead public agency managed contracts
- No cost to participate
- Allows your organization to maximize savings on the products you need while reducing procurement time.
- Ensures accurate contract pricing, terms, and agency-specific requirements.

Eligible Agencies:

- State Agencies, Native American Tribes, Counties, Cities, Towns and Villages
- Specials Districts: Water, MUDs, Transportation, Airports
- Public and Private Higher Education
 - » Colleges, Universities, Technical Schools

- Public and Private K-12
 - » School Districts, Charter Schools and Other
- Non-Profits: Churches, Education, Healthcare and Others

Value-Added Services:

COMPETITIVE PRICE

You can purchase furniture and equipment at great prices without the hassles of bidding. Save time, resources, and money by using a contract vehicle that has already been competitively solicited and publicly awarded through OMNIA Partners/Region 4 ESC.

LOCAL EXPERTISE

Spacesaver has more than 40 distributors across North America. Our distribution network offers a spectrum of support services including space planning and design services, product delivery, installation, and long-term service and maintenance.

NO COST TO PARTICIPATE

It's quick, easy, and completely free to register with OMNIA Partners. There are no fees, commitments, or order minimums.

Register today at www.omniapartners.com/publicsector to see all the products and services that are available to you.

Registration does not obligate you to purchase through the program, but it does introduce you to a wide range of products and services at outstanding prices.



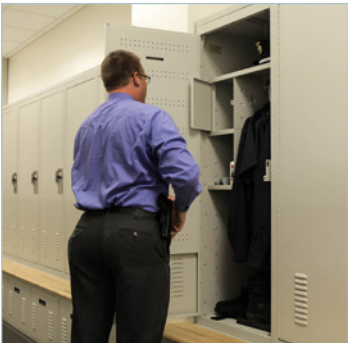

patterson·pope

SPACE MADE SIMPLE.

Contact information:
Tom Kelly
813 960-4830
tkelly@pattersonpope.com
www.pattersonpope.com



Spacesaver Corporation
1450 Janesville Avenue
Fort Atkinson, WI 53538-2798
800.492.3434
www.spacesaver.com



Project name:
**PINELLAS PARK
PUBLIC SAFETY
BUILDING**
1st FLOOR
PERSPECTIVE

Salesperson:
KELLY, TOM

SSC PRODUCT CURRENT LEAD TIME FROM ORDER DATE :

15 Weeks

ADD 1-2 WEEKS FOR DELIVERY LEAD TIME SUBJECT TO CHANGE

Project #:	Rev. level:
351526	1J

Drawn by:
J.PATTERSON

Date printed:
3/11/2026

APPROVAL
This drawing is approved by:

DATE: _____

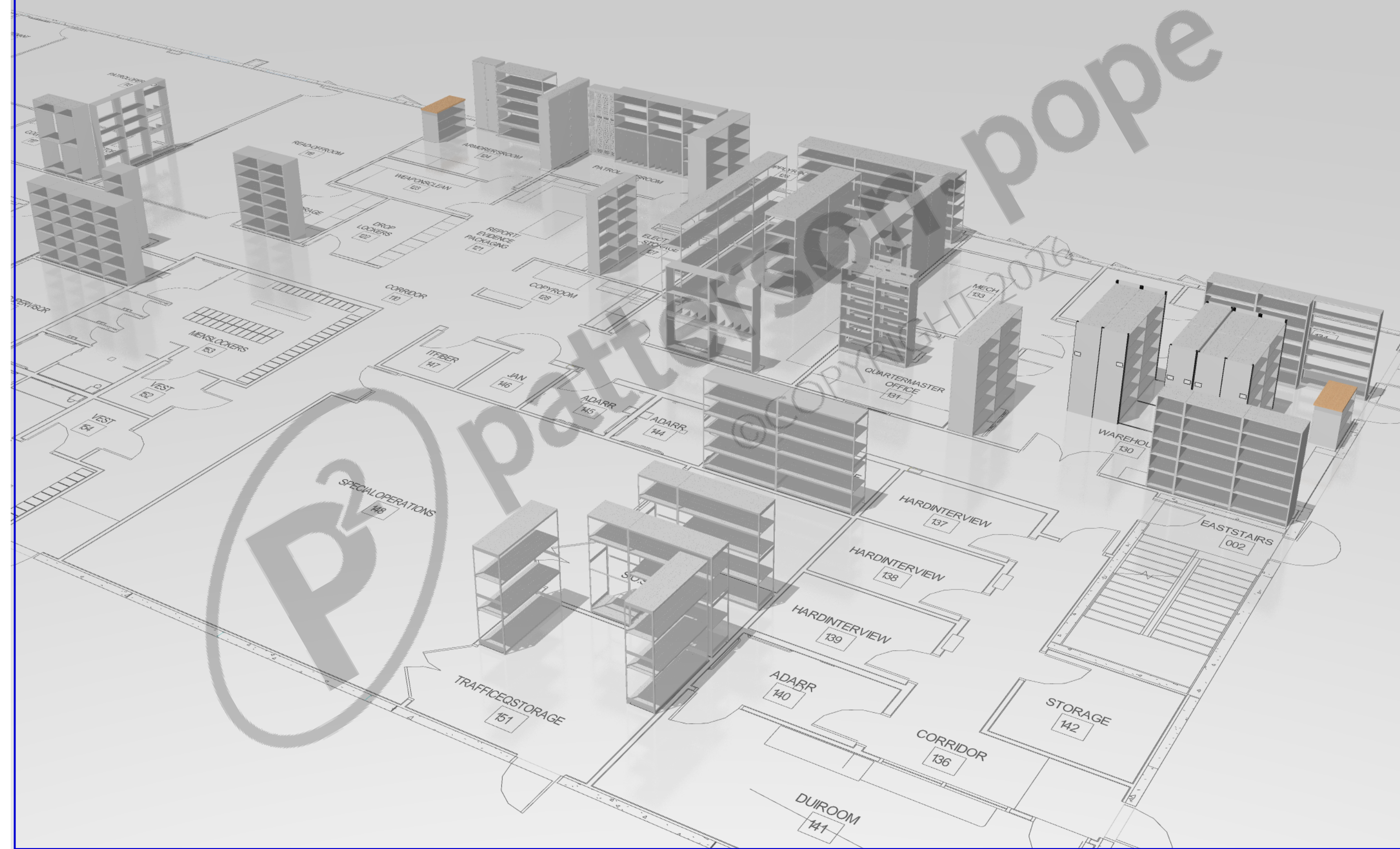



Project name:
**PINELLAS PARK
 PUBLIC SAFETY
 BUILDING**
 1st FLOOR
 FLOOR PLAN

Salesperson:
KELLY, TOM

SSC PRODUCT CURRENT LEAD TIME FROM ORDER DATE :

15 Weeks

ADD 1-2 WEEKS FOR DELIVERY LEAD TIME SUBJECT TO CHANGE

Project #: 351526	Rev. level: 1J
-----------------------------	--------------------------

Drawn by:
J.PATTERSON

Date printed:
 3/11/2026

APPROVAL
 This drawing is approved by:

DATE: _____

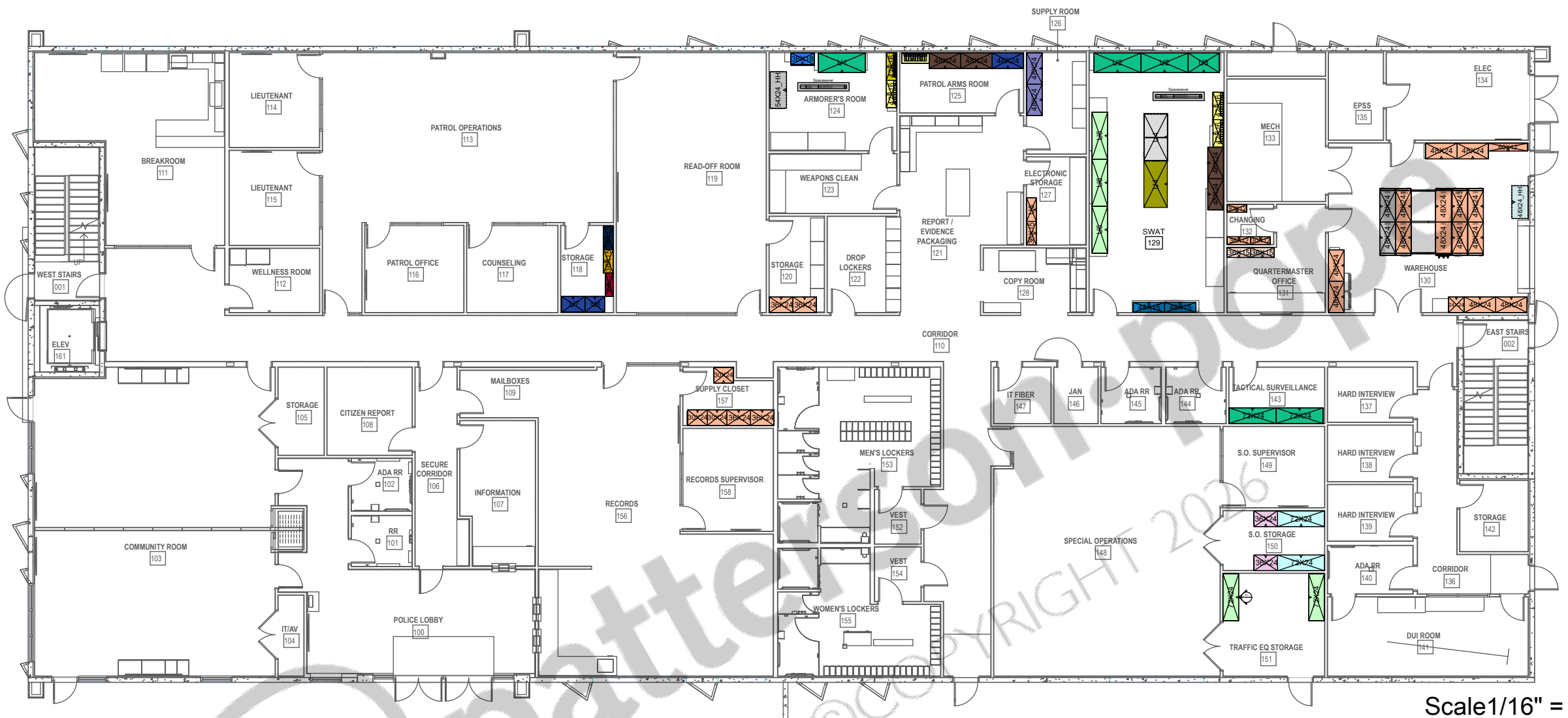

Scale 1/16" = 1'

Color	Tag
[Orange]	(6) OPENING SHELVING
[Light Orange]	(6) OPENING SHELVING W/ ROLLUP DOOR
[Dark Blue]	GUN CASE STORAGE SHELVING ELEVATION
[Blue]	HANGING STORAGE
[Light Blue]	GUN CASE STORAGE
[Green]	(5) OPENING WIDE STORAGE
[Grey]	COUNTER HIGH STORAGE - 1
[Light Blue]	COUNTER HIGH STORAGE - 2
[Dark Purple]	COUNTER HIGH STORAGE - 3
[Yellow-Green]	OPEN WEAPONS A
[Yellow]	OPEN WEAPONS B
[Light Yellow]	LONG GUN WEAPONS RACK
[Green]	(5) OPENING WIDE STORAGE FOR AMMO

Color	Tag
[Dark Purple]	COUNTER HIGH STORAGE - 3
[Light Green]	(3) OPENING WIDE STORAGE
[Cyan]	(4) OPENING WIDE STORAGE
[Light Purple]	(2) OPENING WIDE COUNTER STORAGE
[Pink]	CANINE BITE SUITE STORAGE
[Yellow]	(4) OPENING WIRE WIDE STORAGE
[Olive Green]	(4) OPENING PELICAN CASE WIDE STORAGE
[Blue]	SNIPER RIFLE STORAGE
[Brown]	SHIELD STORAGE
[Light Purple]	(5) OPENING SHELVING
[Yellow-Orange]	STATIC STORAGE
[Red]	STATIC STORAGE 2
[Grey]	QUARTER MASTER HANGING STORAGE SHELVING ELEVATION



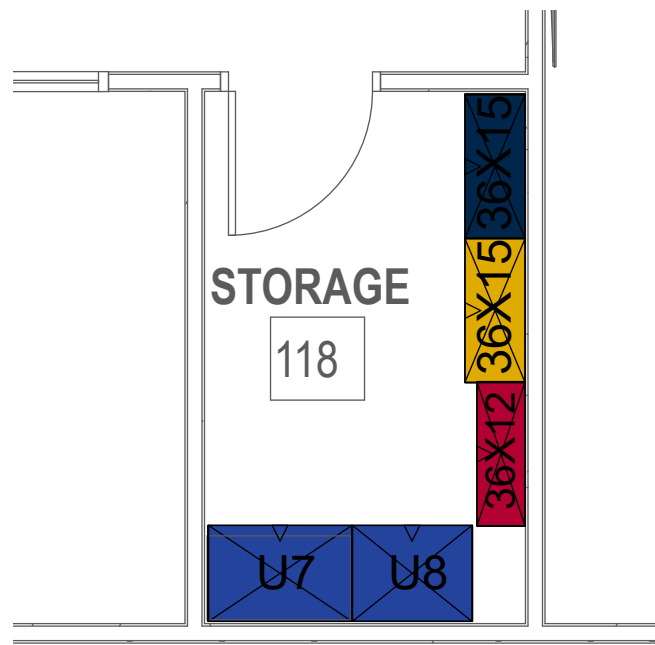

Scale 1/4" = 1'

GUN CASE STORAGE SHELVING ELEVATION
36" WIDE X 15" DEEP

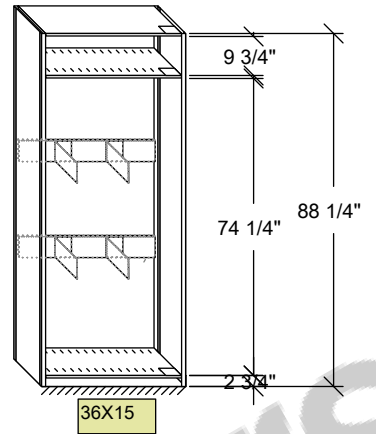

STATIC STORAGE SHELVING ELEVATION
36" WIDE X 15" DEEP

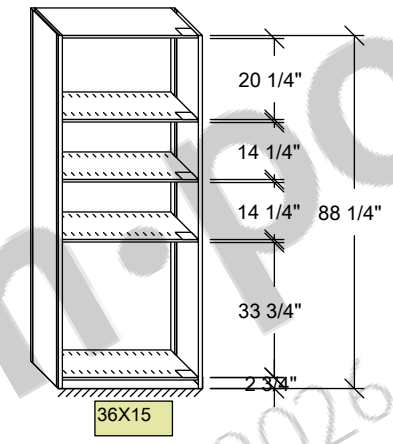

STATIC STORAGE SHELVING ELEVATION
36" WIDE X 12" DEEP

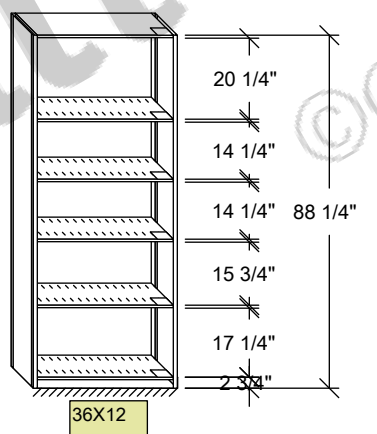

HANGING STORAGE SHELVING ELEVATION
36"-48" WIDE X 24" DEEP

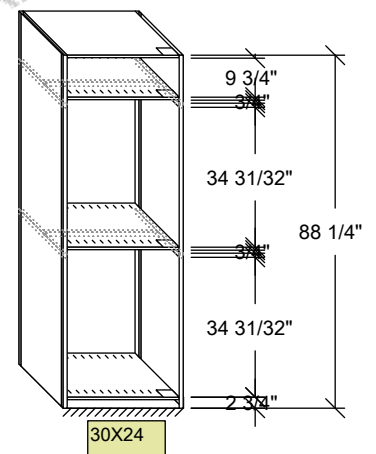

STORAGE
118

Scale 1/4" = 1'



Project name:
**PINELLAS PARK
PUBLIC SAFETY
BUILDING**
1st FLOOR

Salesperson:
KELLY, TOM

SSC PRODUCT CURRENT LEAD TIME FROM ORDER DATE :
15 Weeks
ADD 1-2 WEEKS FOR DELIVERY LEAD TIME SUBJECT TO CHANGE

Project #: 351526	Rev. level: 1J
-----------------------------	--------------------------

Drawn by:
J.PATTERSON

Date printed:
3/11/2026

APPROVAL
This drawing is approved by:

DATE: _____





Project name:
**PINELLAS PARK
PUBLIC SAFETY
BUILDING**
1st FLOOR

Salesperson:
KELLY, TOM

SSC PRODUCT CURRENT LEAD TIME
FROM ORDER DATE :

15 Weeks

ADD 1-2 WEEKS FOR DELIVERY
LEAD TIME SUBJECT TO CHANGE

Project #: **351526** Rev. level: **1J**

Drawn by:
J.PATTERSON

Date printed:
3/11/2026

APPROVAL
This drawing is approved by:

DATE: _____

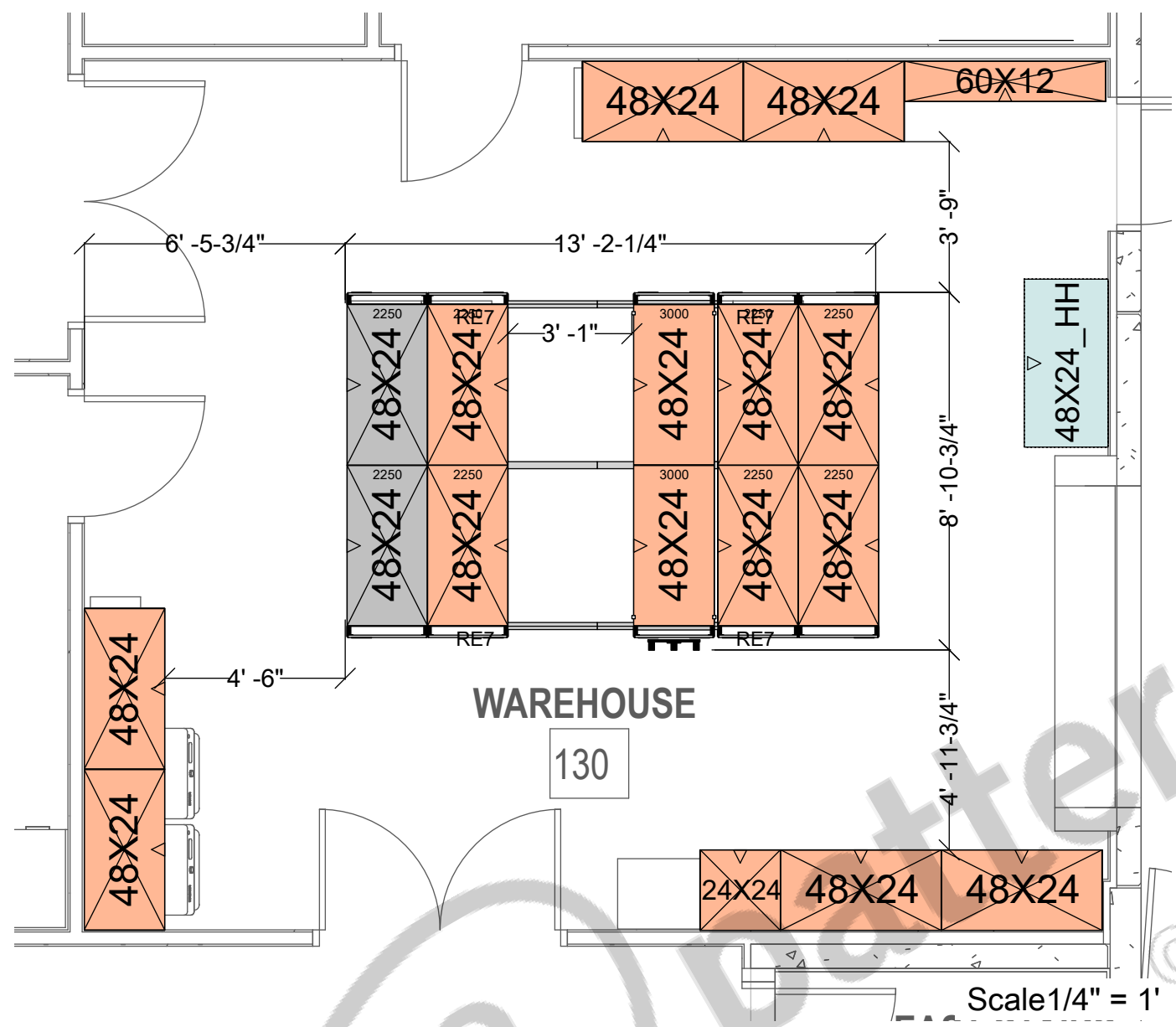

(6) OPENING STORAGE SHELVING ELEVATION
36"-48" WIDE X 15"-24" DEEP

QUARTER MASTER HANGING STORAGE SHELVING ELEVATION
48" WIDE X 24" DEEP

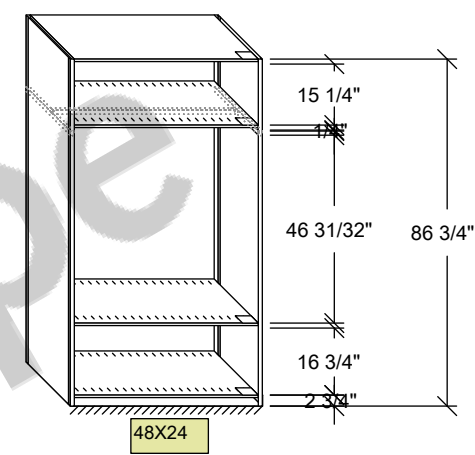
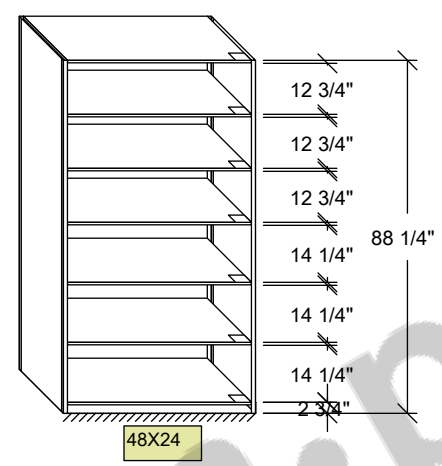

Scale 1/4" = 1'

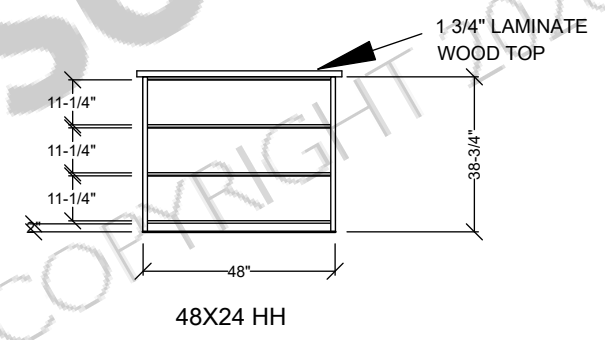

Scale 1/4" = 1'

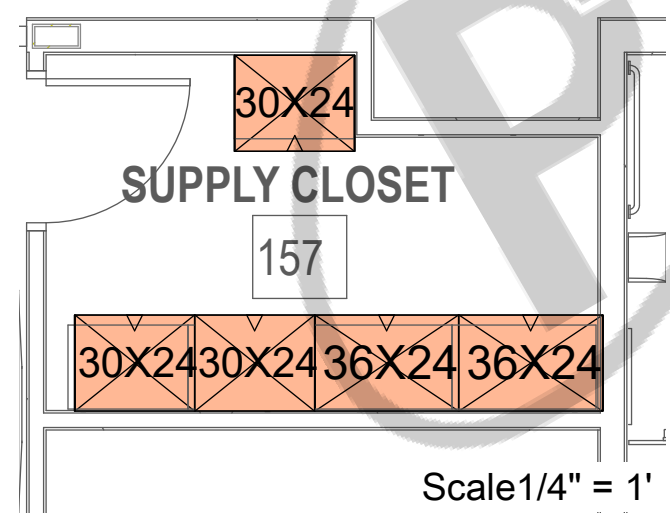

**ELECTRONIC
STORAGE**

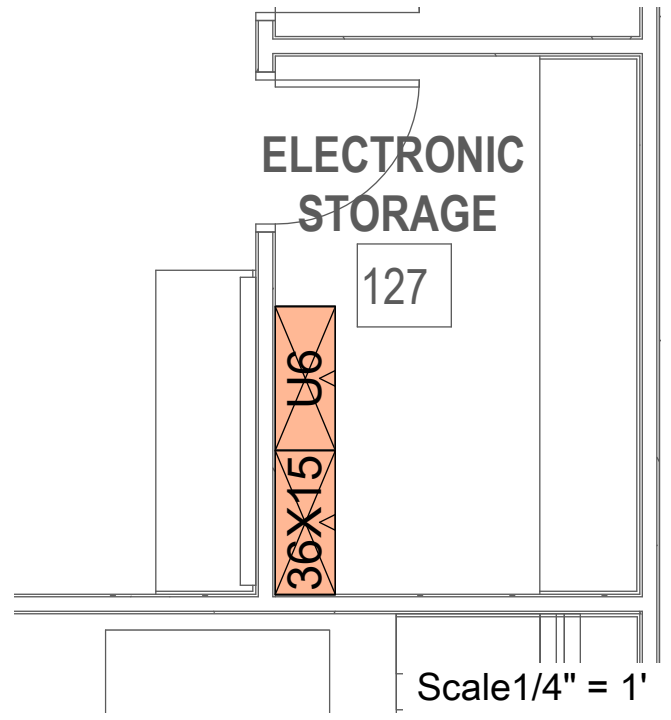

STORAGE

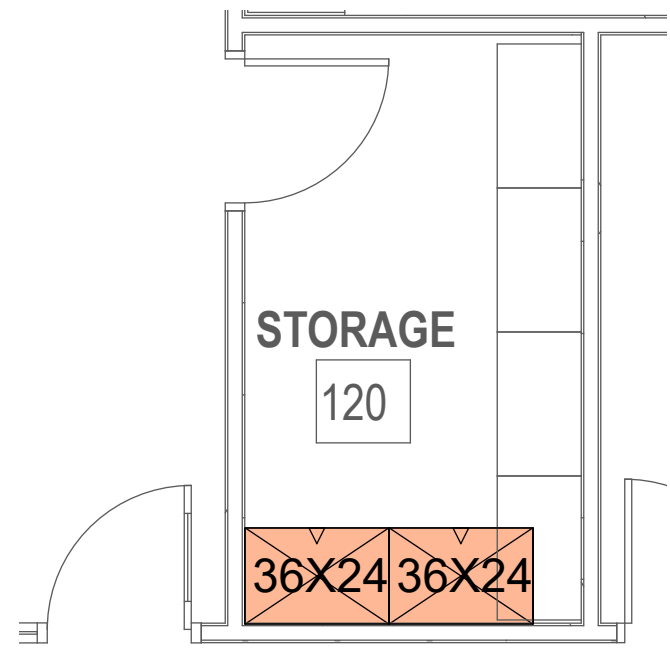



Project name:
**PINELLAS PARK
PUBLIC SAFETY
BUILDING**
1st FLOOR

Salesperson:
KELLY, TOM

SSC PRODUCT CURRENT LEAD TIME FROM ORDER DATE :

15 Weeks

ADD 1-2 WEEKS FOR DELIVERY LEAD TIME SUBJECT TO CHANGE

Project #: **351526** Rev. level: **1J**

Drawn by:
J.PATTERSON

Date printed:
3/11/2026

APPROVAL
This drawing is approved by:

DATE: _____

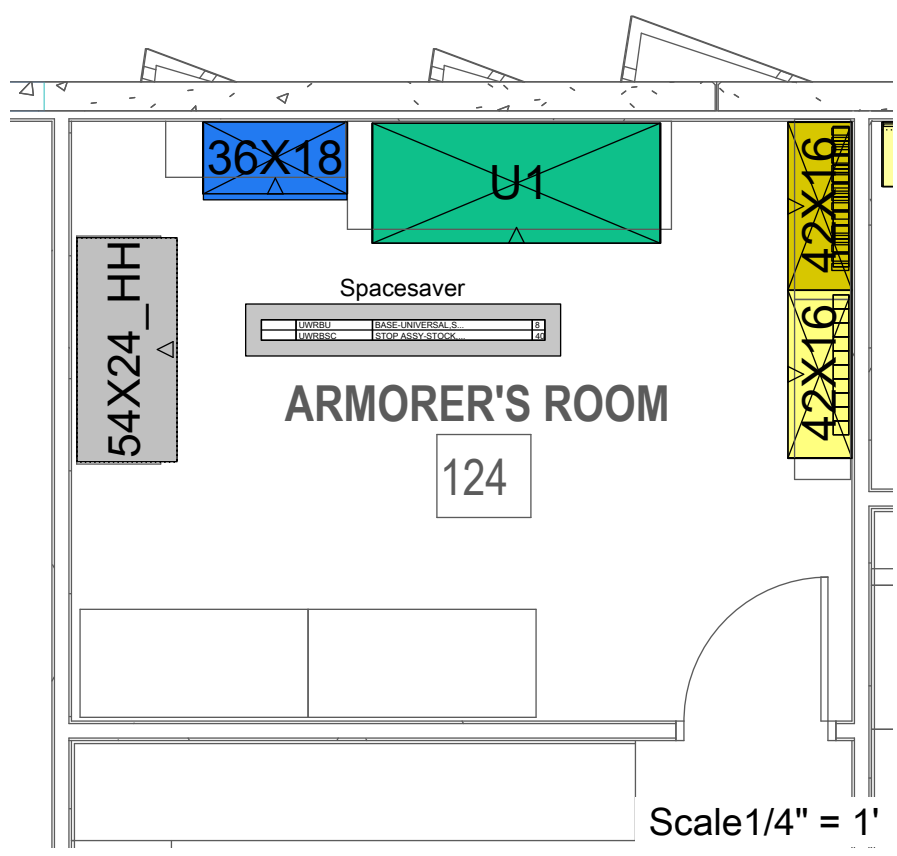

GUN CASE STORAGE SHELVING ELEVATION
36"WIDE X 18"DEEP

(5) OPENING WIDE STORAGE SHELVING ELEVATION
72"WIDE X 30"DEEP

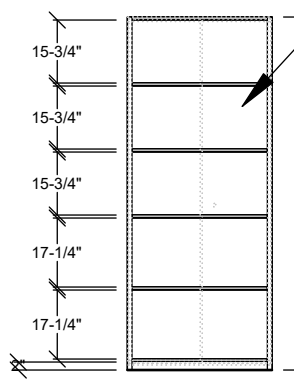

SOLID LOCKING DOORS

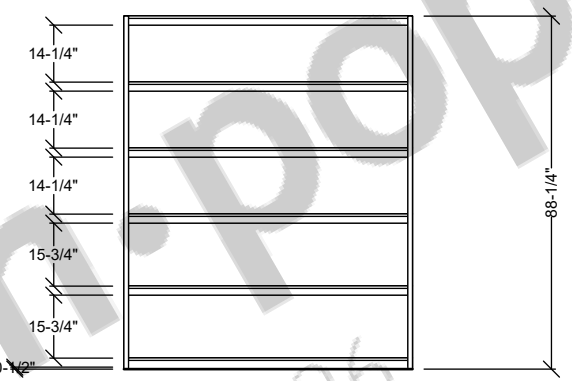

HD SHELVING w/ XHD SUPPORTS

OPEN WEAPONS STORAGE SHELVING ELEVATION A
48" WIDE X 16" DEEP

OPEN WEAPONS STORAGE SHELVING ELEVATION B
48" WIDE X 16" DEEP

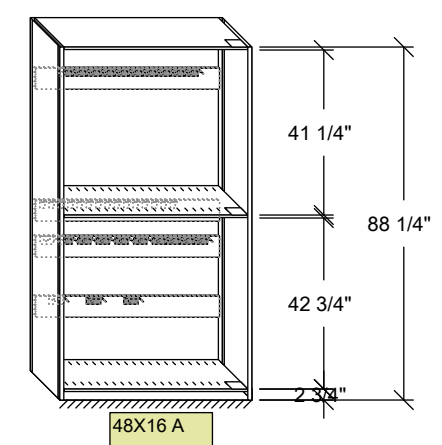

48X16 A

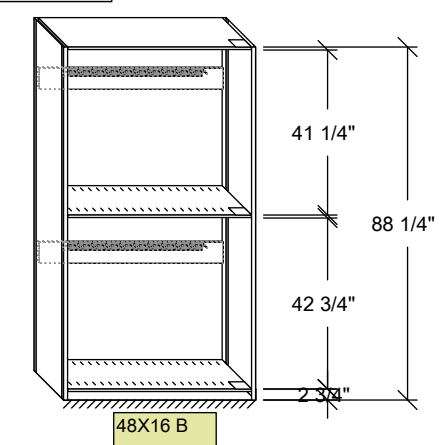

48X16 B

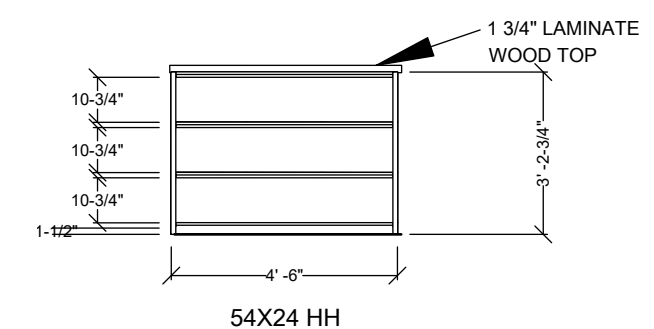

54X24 HH

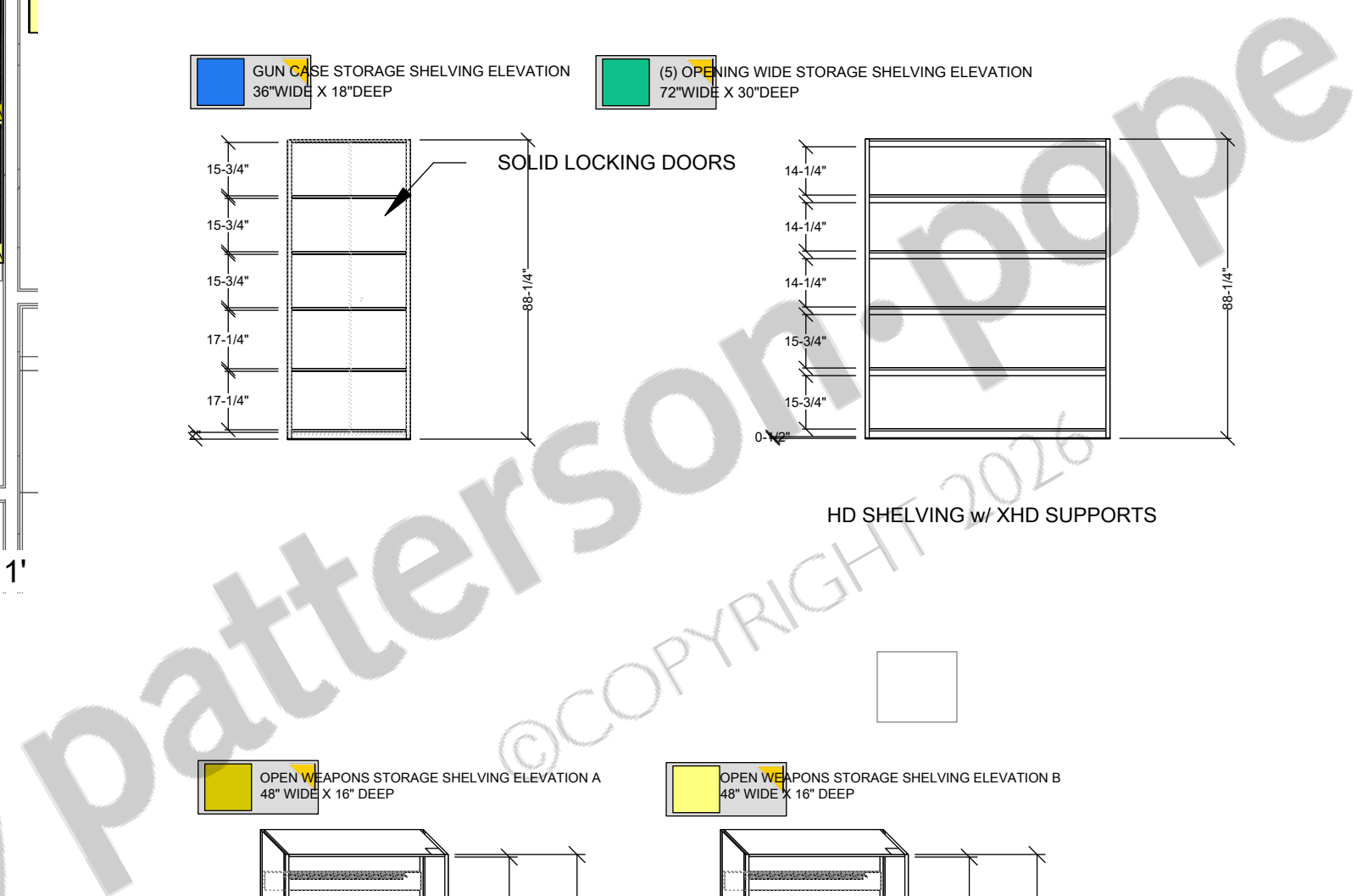



Project name:
**PINELLAS PARK
PUBLIC SAFETY
BUILDING**
1st FLOOR

Salesperson:
KELLY, TOM

SSC PRODUCT CURRENT LEAD TIME
FROM ORDER DATE :

15 Weeks

ADD 1-2 WEEKS FOR DELIVERY
LEAD TIME SUBJECT TO CHANGE

Project #: 351526	Rev. level: 1J
-----------------------------	--------------------------

Drawn by:
J.PATTERSON

Date printed:
3/11/2026

APPROVAL
This drawing is approved by:

DATE: _____

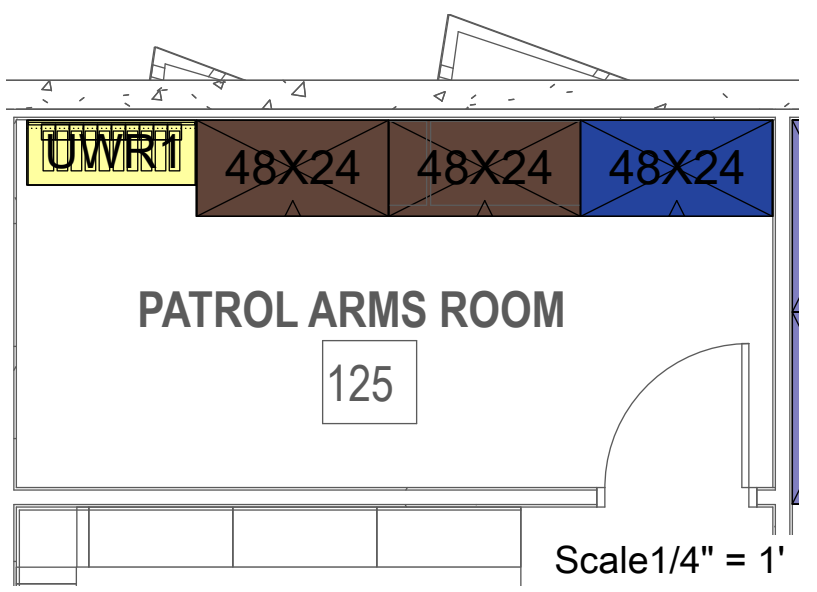

LONG GUN STORAGE WEAPONS RACK

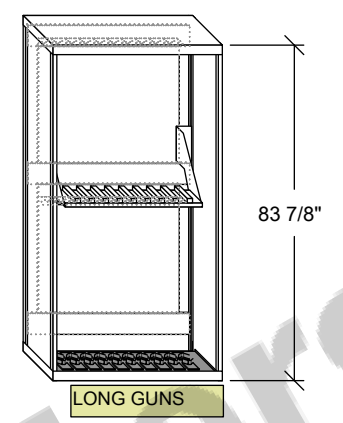

**(5) OPENING STORAGE SHELVING ELEVATION
48" WIDE X 24" DEEP**

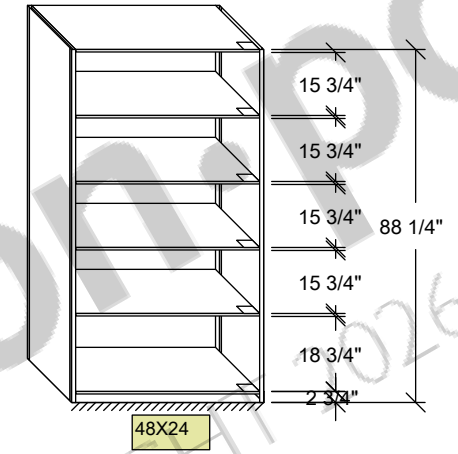

**STATIC SHEILD STORAGE SHELVING ELEVATION
48" WIDE X 24" DEEP**

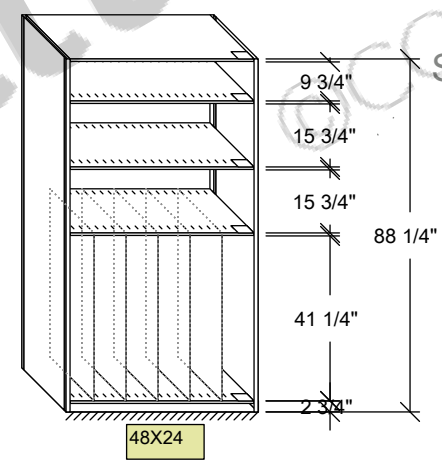

SMALL ARMORY
125

Scale 1/4" = 1'

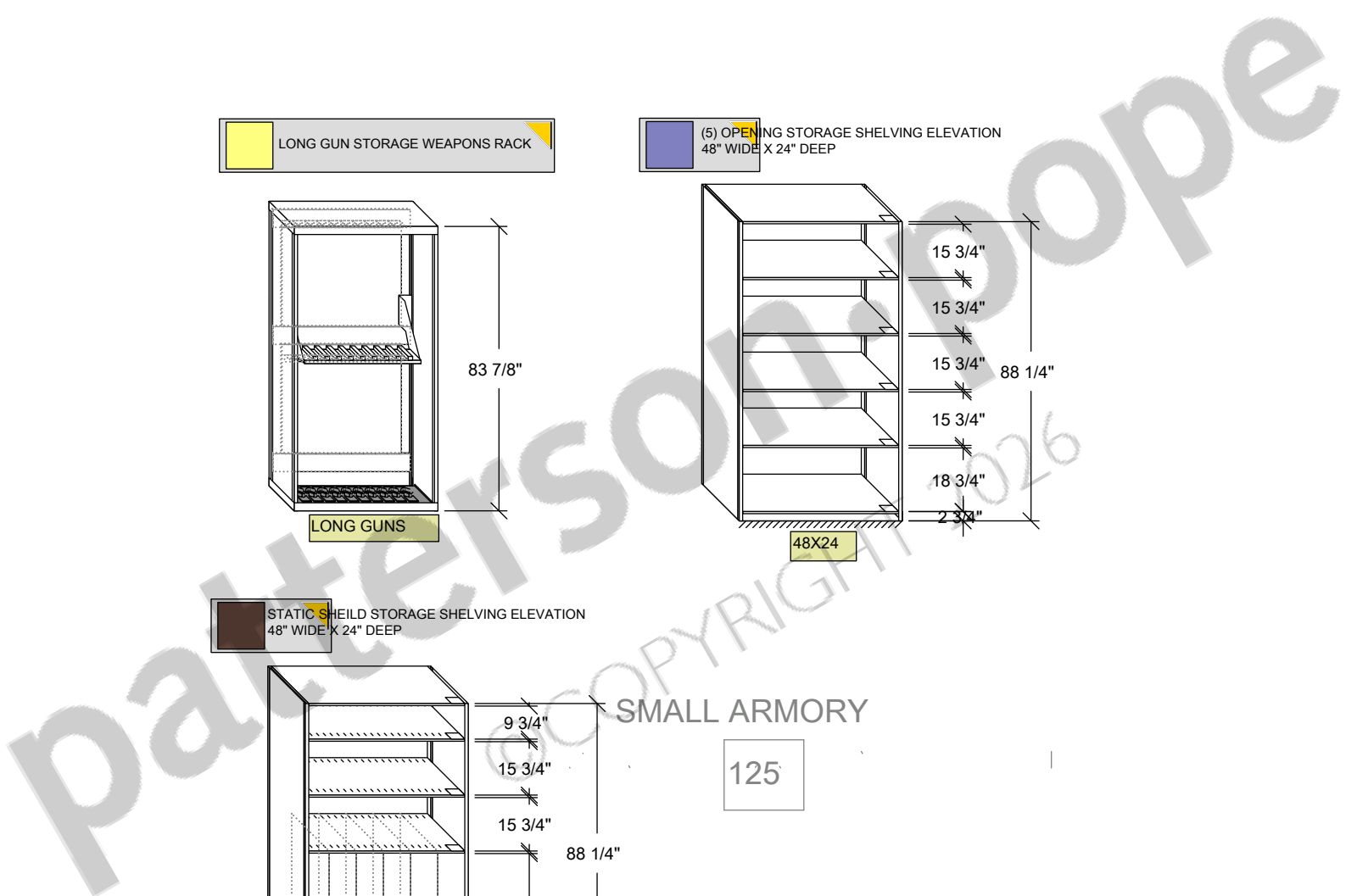

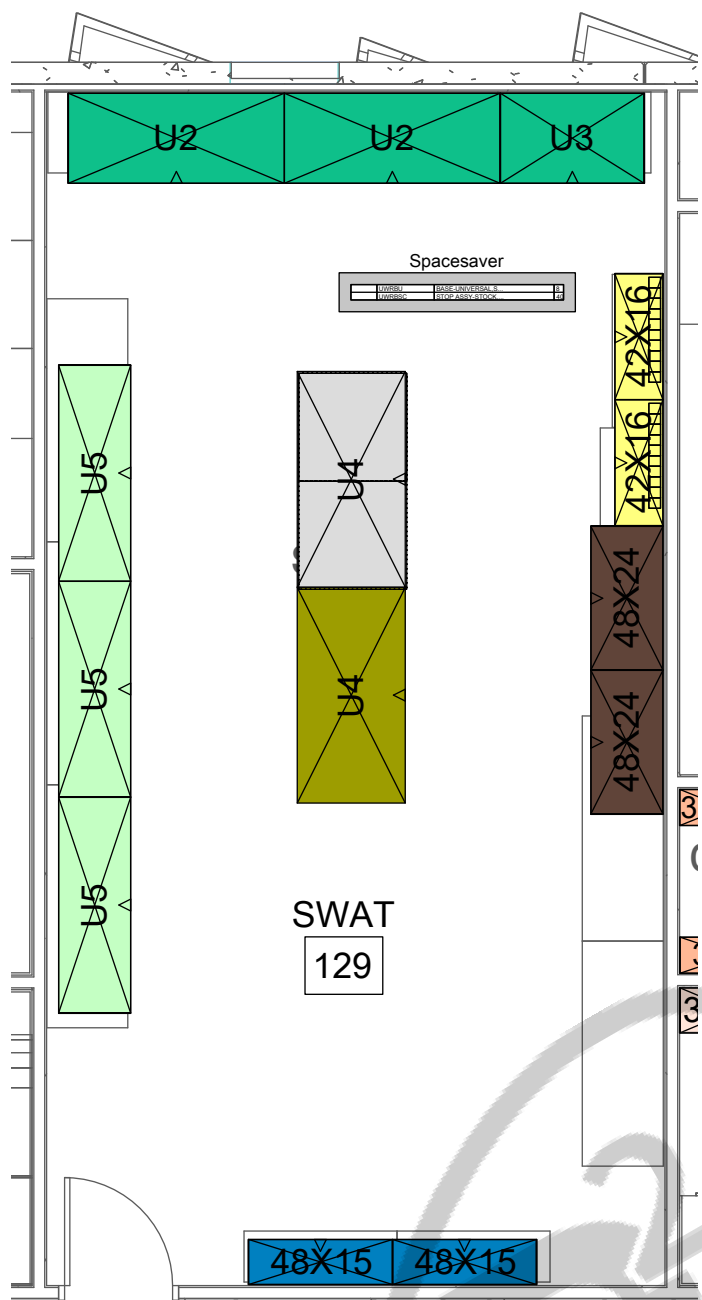

Scale 3/16" = 1'

PELICAN CASE WIDE STORAGE SHELVING ELEVATION
72" WIDE X 36" DEEP

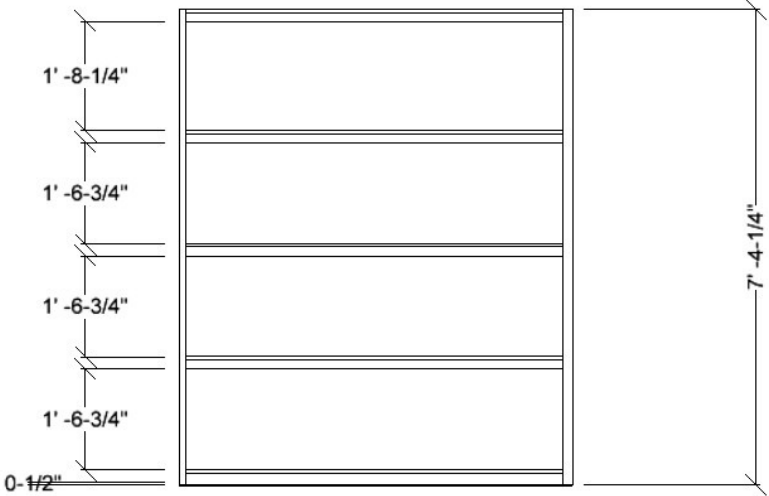

HD SHELVING w/ XHD SUPPORTS

(3) OPENING STEEL WIDE STORAGE SHELVING ELEVATION
72" WIDE X 36" DEEP

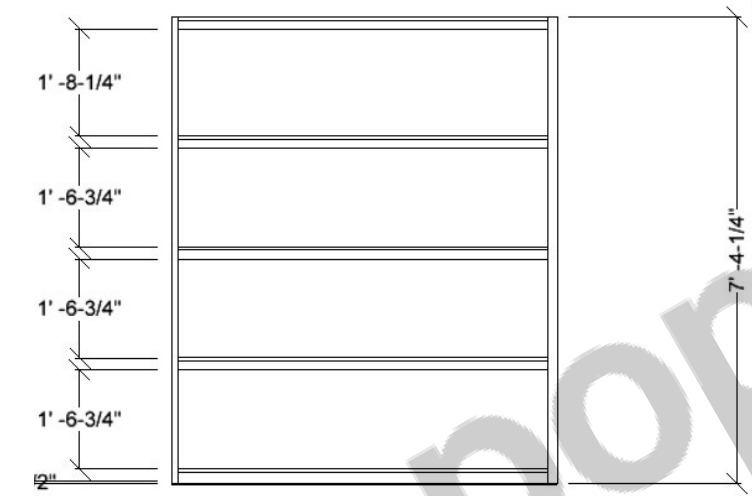

HD SHELVING w/ XHD SUPPORTS

STATIC SHEILD STORAGE SHELVING ELEVATION
48" WIDE X 24" DEEP

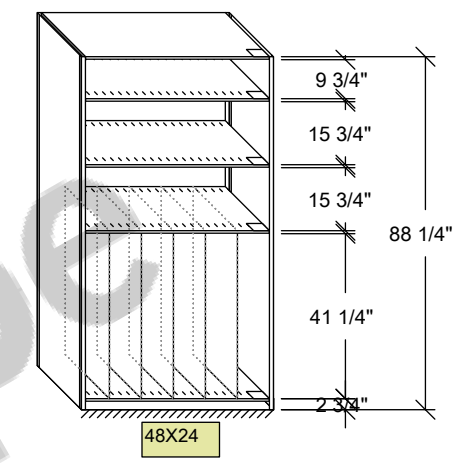

SNIPER RIFLE STORAGE SHELVING ELEVATION
48" WIDE X 15" DEEP

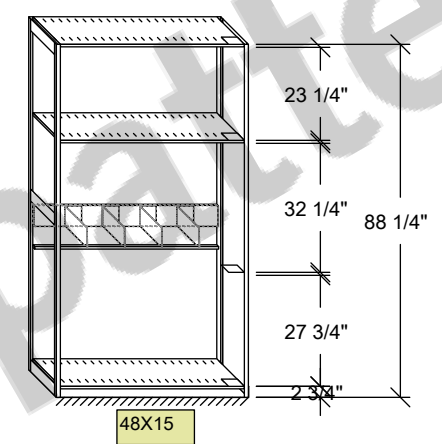

AMMO STORAGE WIDE SHELVING ELEVATION
72" & 48" WIDE X 30" DEEP

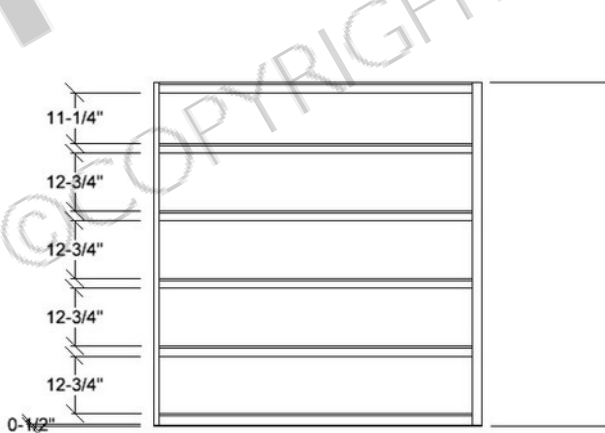

HD SHELVING w/ XHD SUPPORTS

(3) OPENING WIDE STORAGE SHELVING ELEVATION
72" WIDE X 24" DEEP

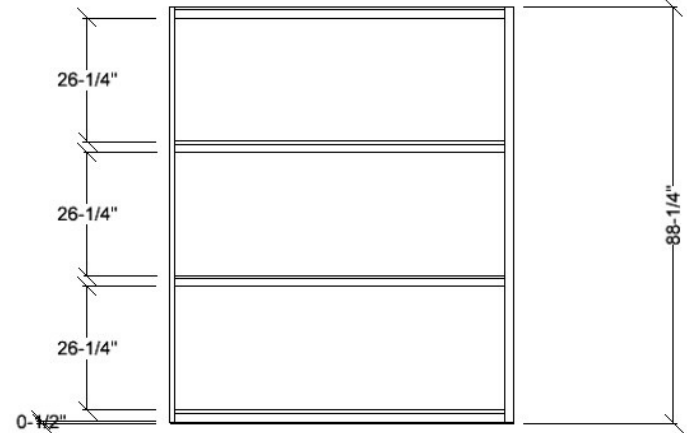

HD SHELVING w/ XHD SUPPORTS

OPEN WEAPONS STORAGE SHELVING ELEVATION
42" WIDE X 16" DEEP

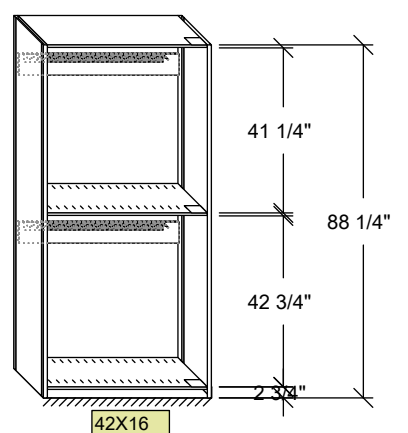

Project name:
**PINELLAS PARK
PUBLIC SAFETY
BUILDING**
1st FLOOR

Salesperson:
KELLY, TOM

SSC PRODUCT CURRENT LEAD TIME FROM ORDER DATE :

15 Weeks

ADD 1-2 WEEKS FOR DELIVERY LEAD TIME SUBJECT TO CHANGE

Project #:	Rev. level:
351526	1J

Drawn by:
J.PATTERSON

Date printed:
3/11/2026

APPROVAL
This drawing is approved by:

DATE: _____



Scale 1/4" = 1'



Project name:
**PINELLAS PARK
PUBLIC SAFETY
BUILDING**
1st FLOOR

Salesperson:
KELLY, TOM

SSC PRODUCT CURRENT LEAD TIME
FROM ORDER DATE :
15 Weeks

ADD 1-2 WEEKS FOR DELIVERY
LEAD TIME SUBJECT TO CHANGE

Project #: **351526** Rev. level: **1J**

Drawn by:
J.PATTERSON

Date printed:
3/11/2026

APPROVAL
This drawing is approved by:

DATE: _____

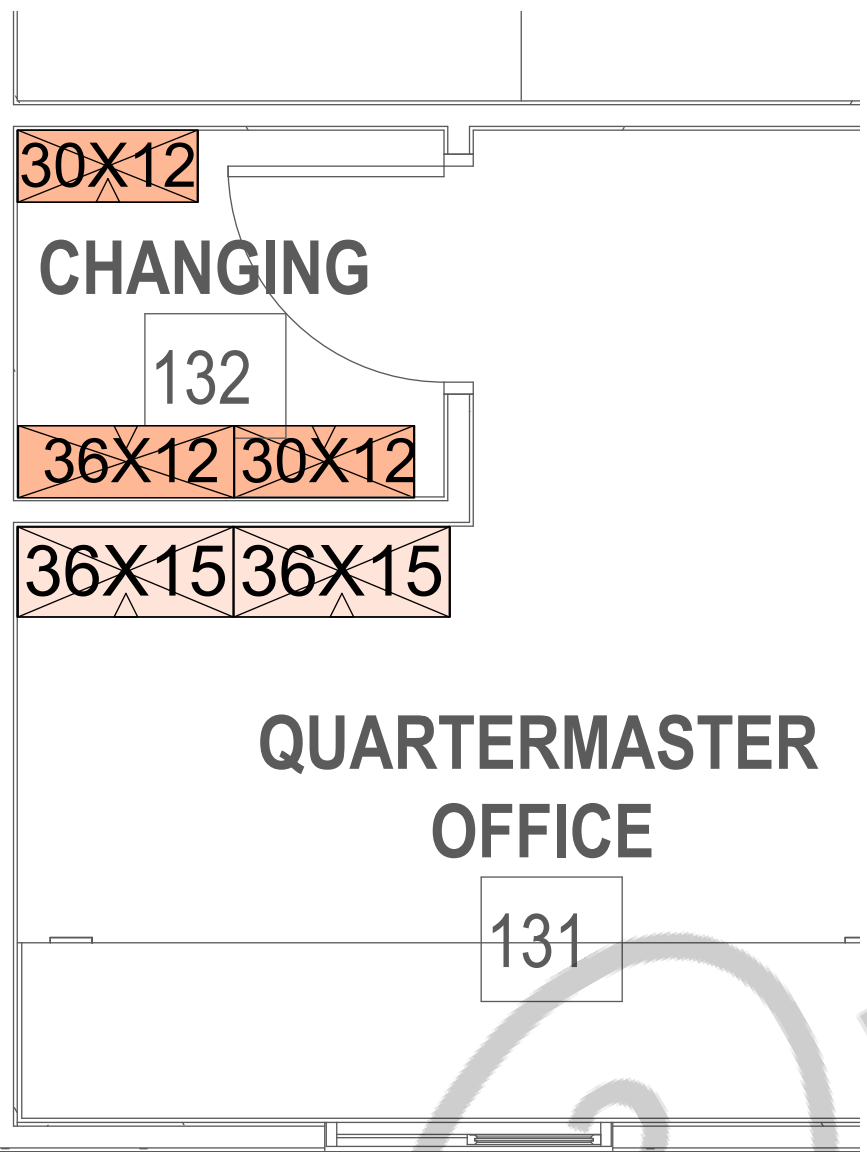

Scale 3/8" = 1'

(6) OPENING STORAGE SHELVING ELEVATION
36" WIDE X 15" DEEP

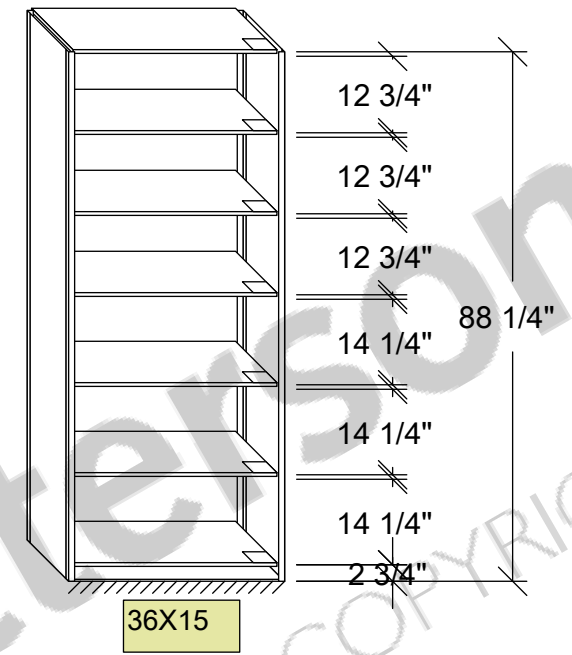

(6) OPENING STORAGE SHELVING ELEVATION
30"-36" WIDE X 12" DEEP

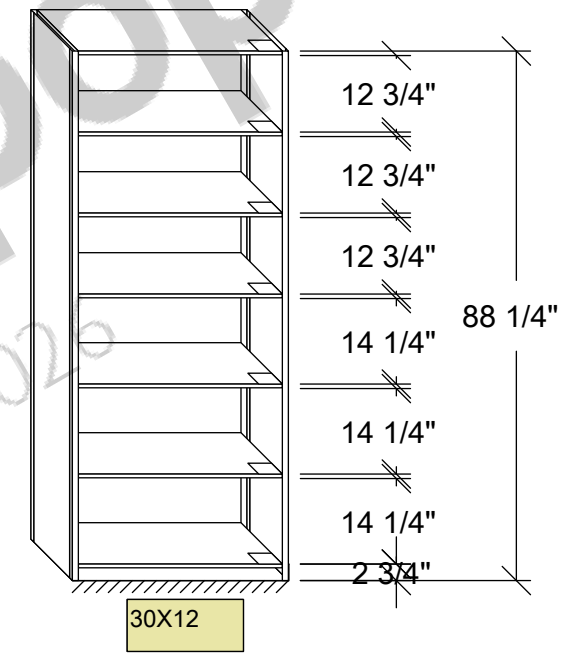

Scale 3/8" = 1'

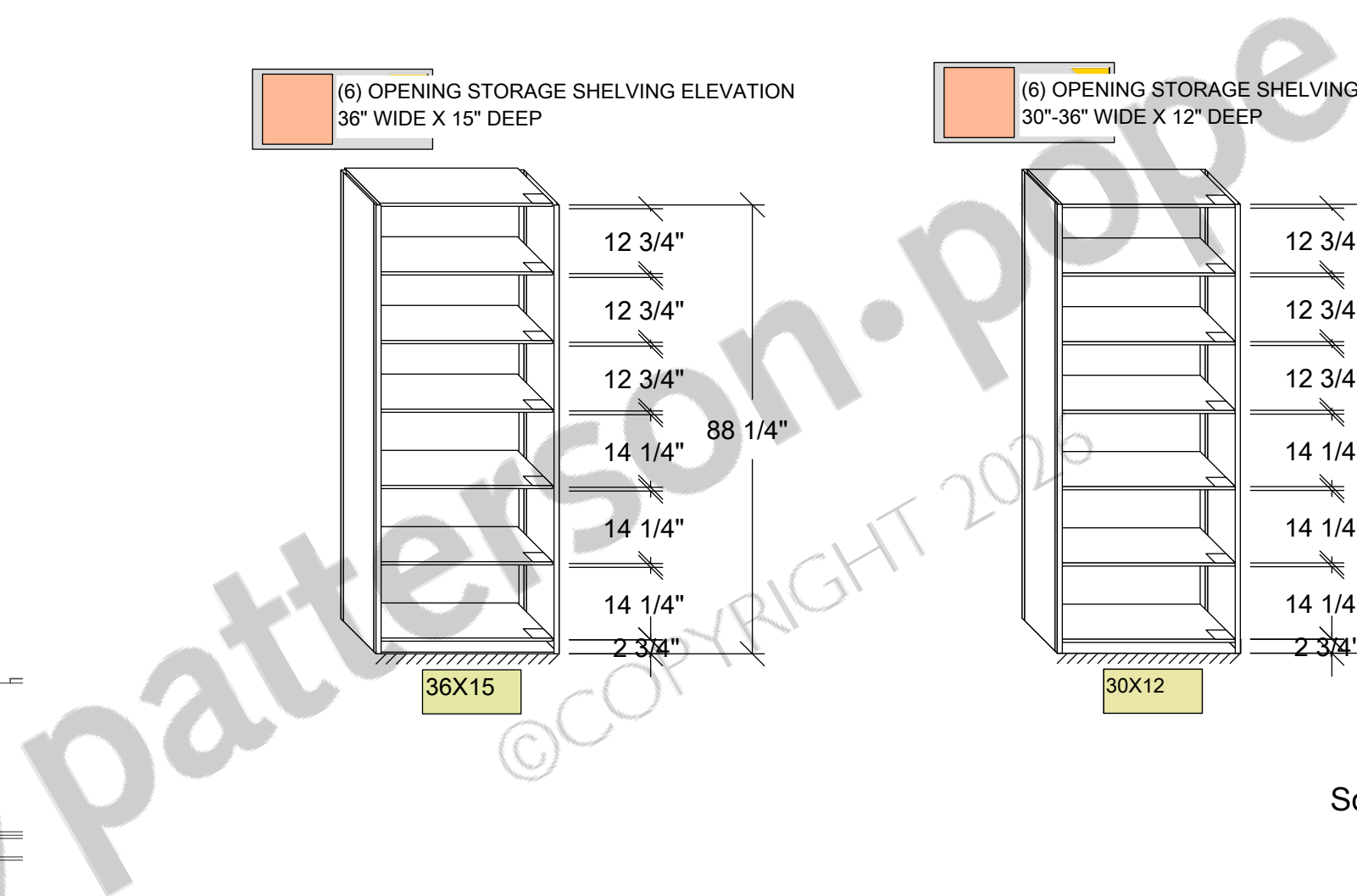

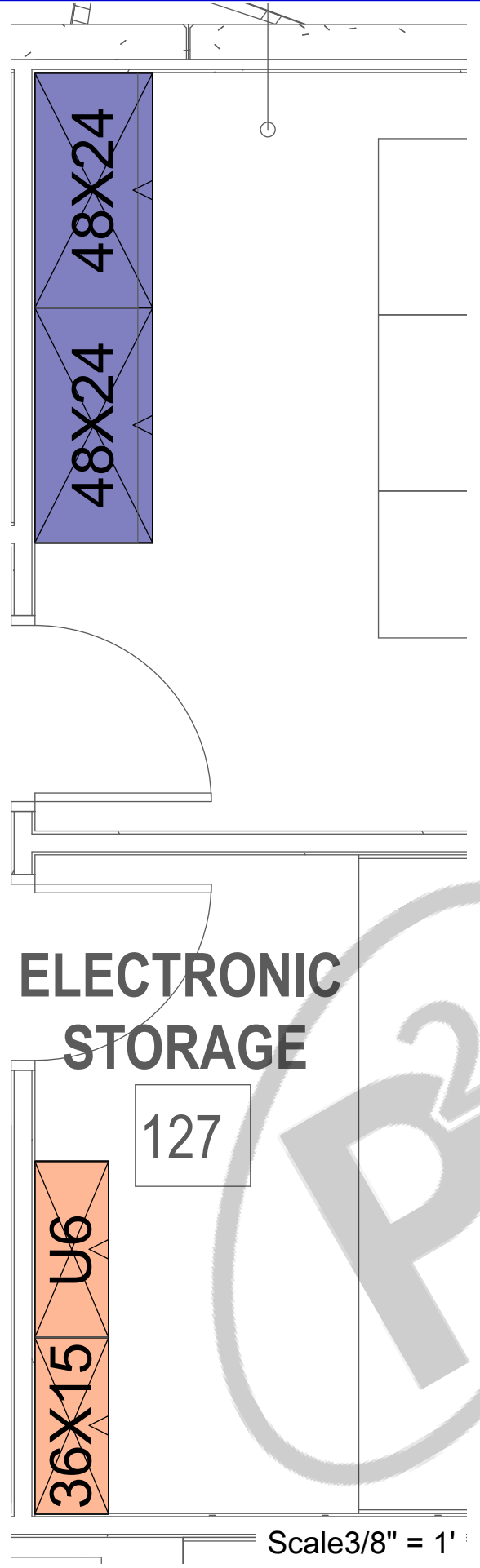

(5) OPENING STORAGE SHELVING ELEVATION
48" WIDE X 24" DEEP

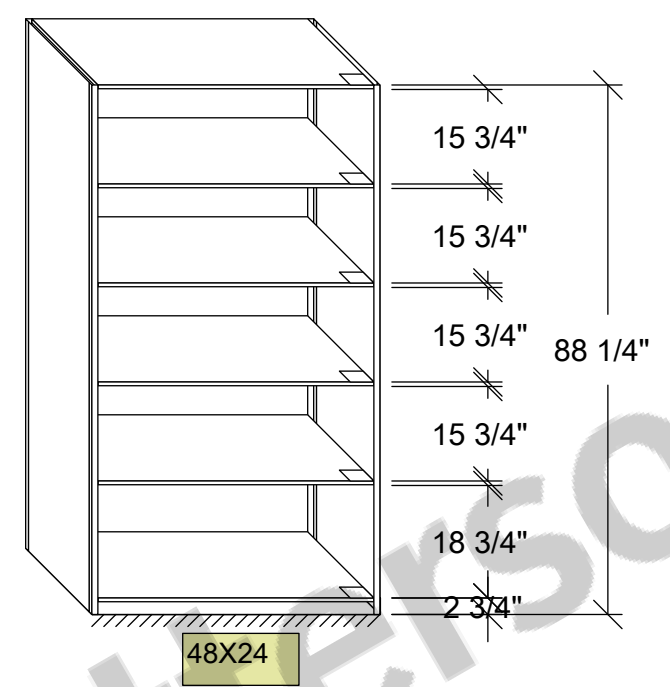

(6) OPENING STORAGE SHELVING ELEVATION
36" WIDE X 15" DEEP

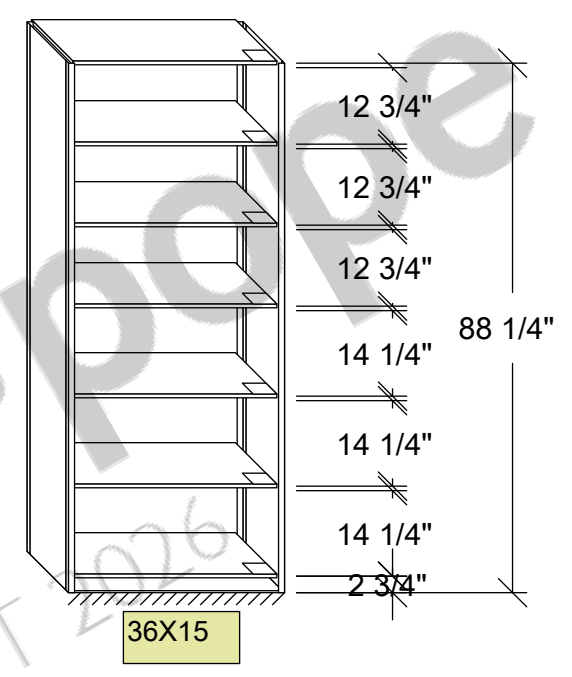

Scale 3/8" = 1'



Project name:
**PINELLAS PARK
PUBLIC SAFETY
BUILDING**
1st FLOOR

Salesperson:
KELLY, TOM

SSC PRODUCT CURRENT LEAD TIME FROM ORDER DATE :

15 Weeks

ADD 1-2 WEEKS FOR DELIVERY LEAD TIME SUBJECT TO CHANGE

Project #: 351526	Rev. level: 1J
----------------------	-------------------

Drawn by:
J.PATTERSON

Date printed:
3/11/2026

APPROVAL
This drawing is approved by:

DATE: _____



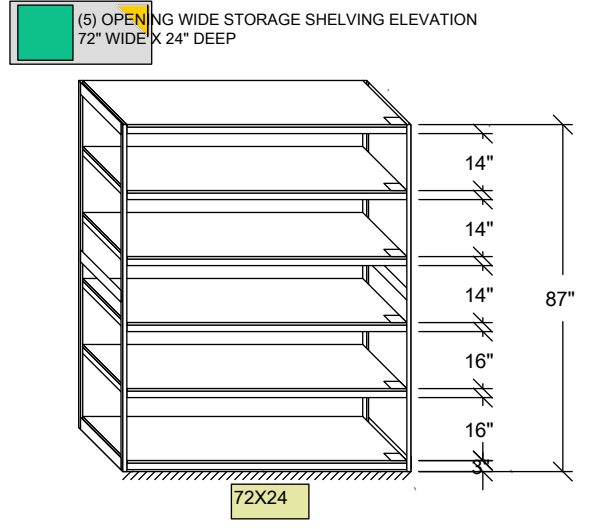
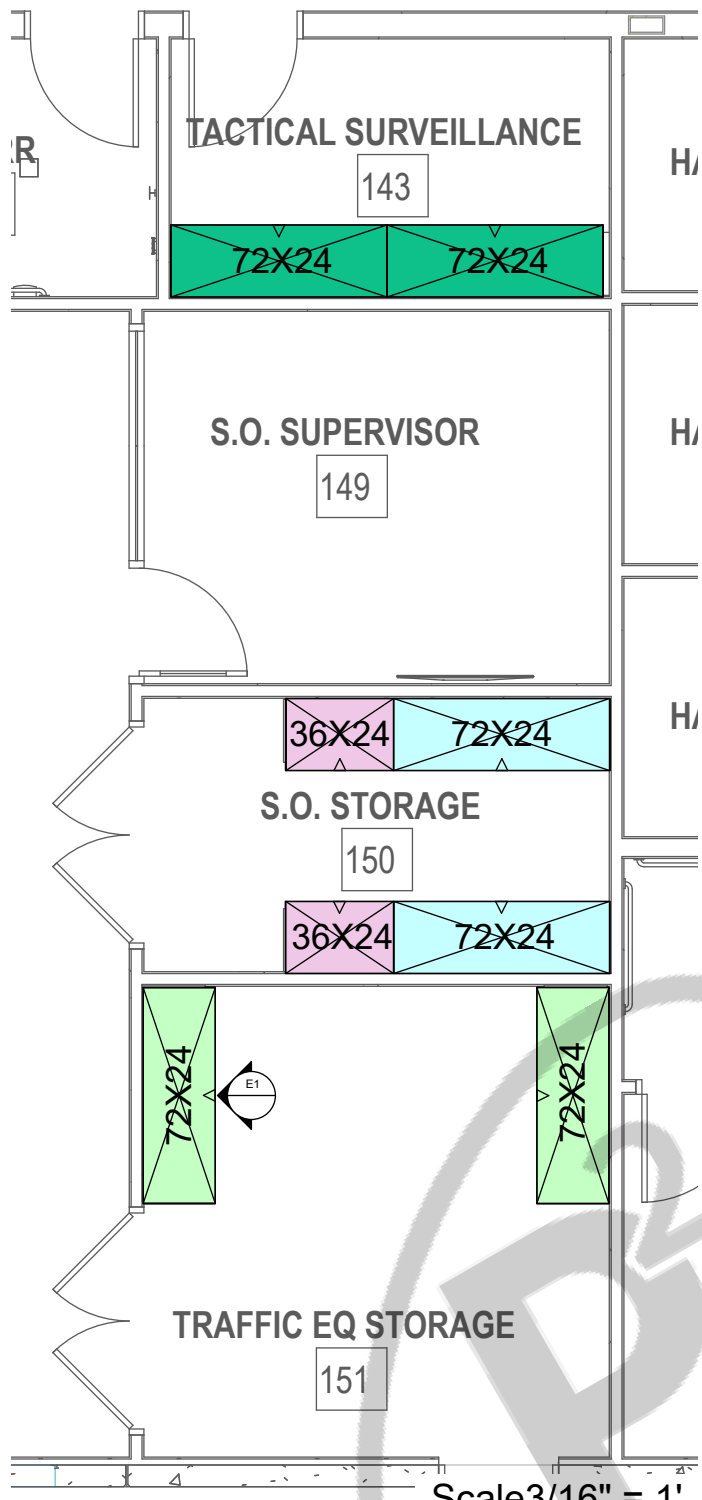

HD SHELVING w/ XHD SUPPORTS

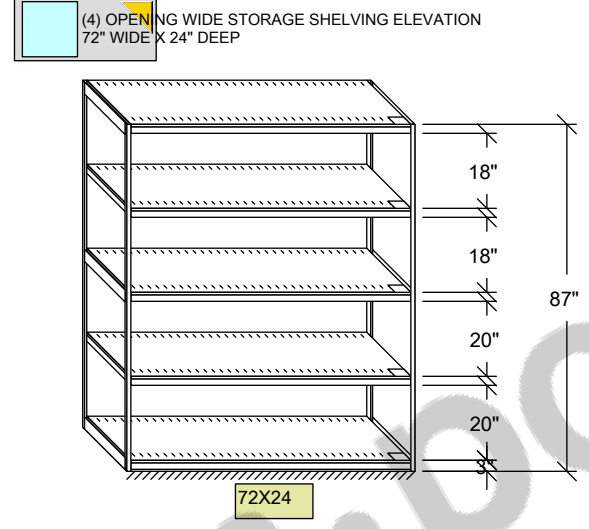

HD SHELVING w/ XHD SUPPORTS

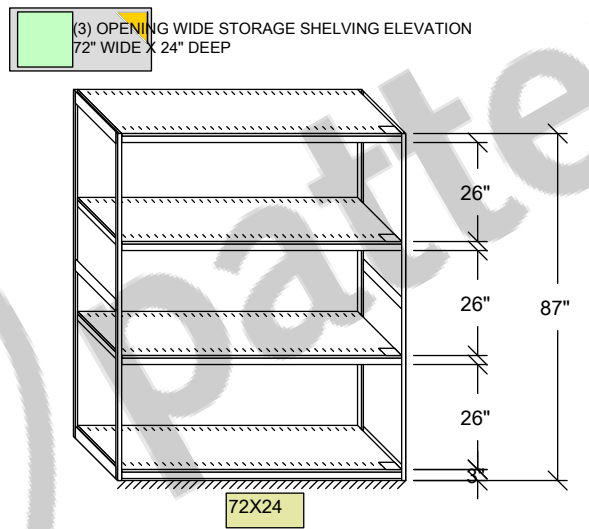

HD SHELVING w/ XHD SUPPORTS

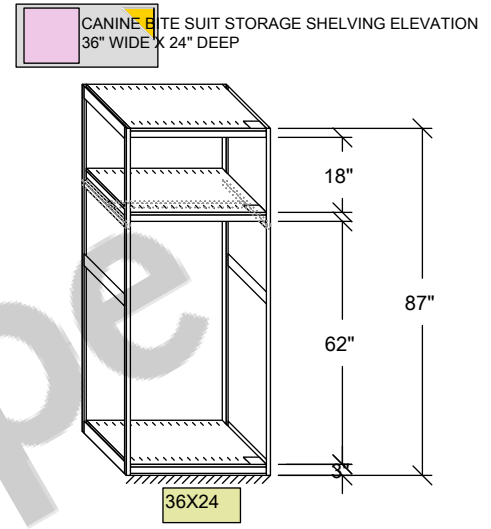

Patterson Pope

©COPYRIGHT 2026

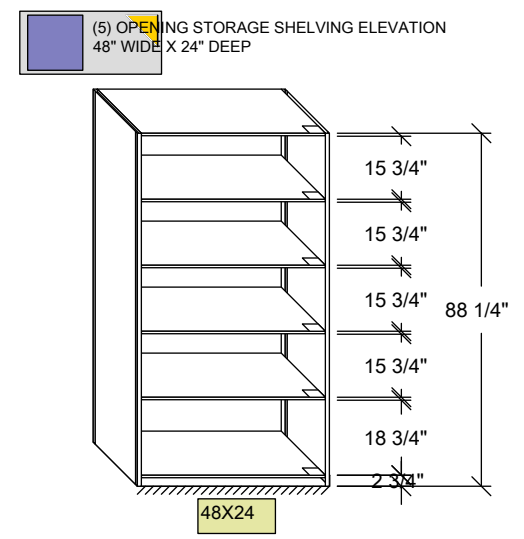
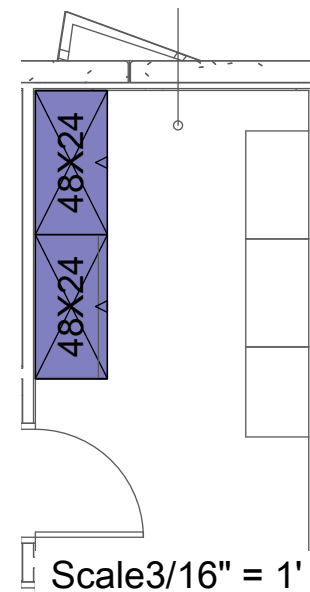

Project name:
**PINELLAS PARK
PUBLIC SAFETY
BUILDING**
1st FLOOR

Salesperson:
KELLY, TOM

SSC PRODUCT CURRENT LEAD TIME FROM ORDER DATE :

15 Weeks

ADD 1-2 WEEKS FOR DELIVERY LEAD TIME SUBJECT TO CHANGE

Project #: 351526	Rev. level: 1J
-----------------------------	--------------------------

Drawn by:
J.PATTERSON

Date printed:
3/11/2026

APPROVAL
This drawing is approved by:

DATE: _____





Project name:
**PINELLAS PARK
PUBLIC SAFETY
BUILDING**
2nd FLOOR
PERSPECTIVE

Salesperson:
KELLY, TOM

SSC PRODUCT CURRENT LEAD TIME FROM ORDER DATE :

15 Weeks

ADD 1-2 WEEKS FOR DELIVERY LEAD TIME SUBJECT TO CHANGE

Project #:	Rev. level:
351526	1J

Drawn by:
J.PATTERSON

Date printed:
3/11/2026

APPROVAL
This drawing is approved by:

DATE: _____

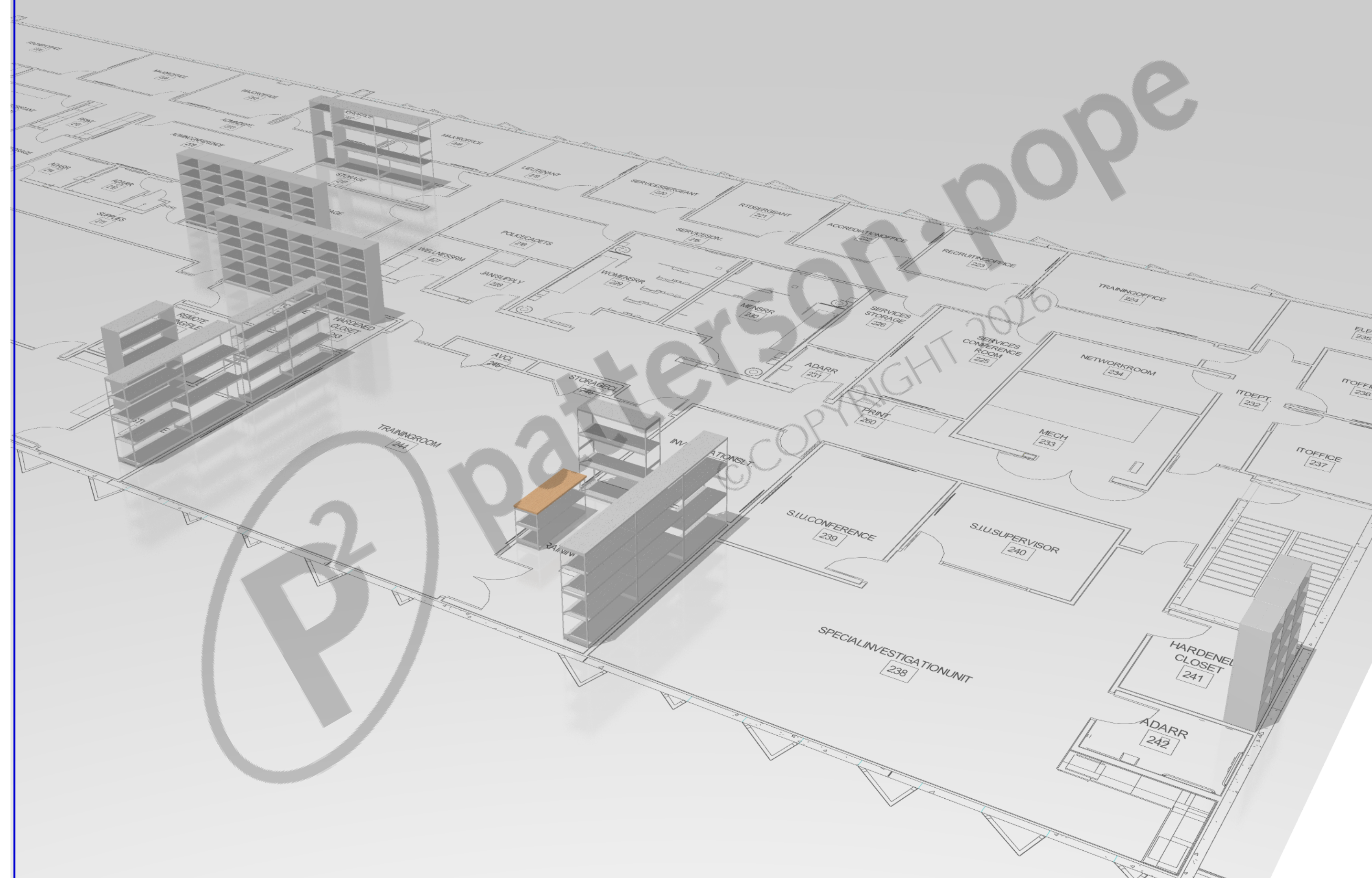



Project name:
**PINELLAS PARK
 PUBLIC SAFETY
 BUILDING**
 2nd FLOOR
 FLOOR PLAN

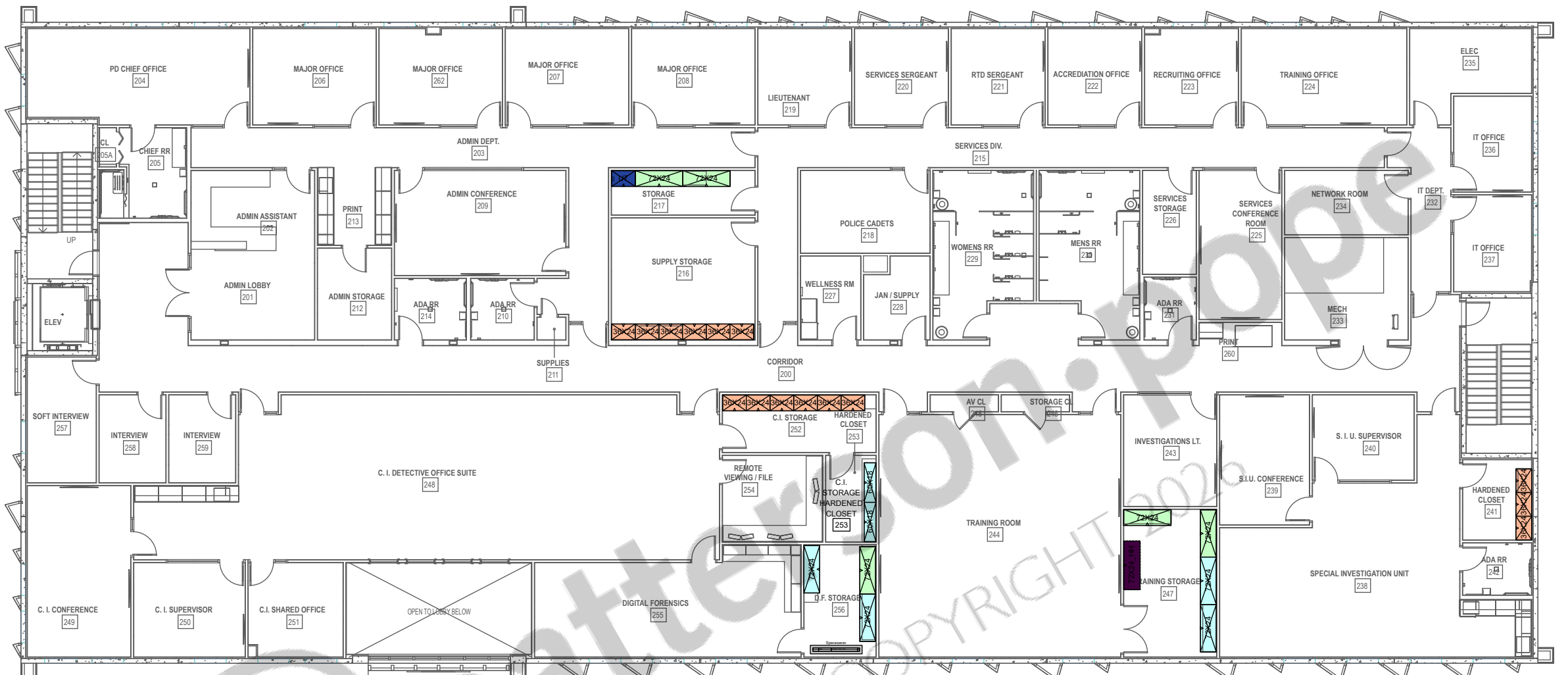

Scale 1/16" = 1'

ELEVATIONS

Color	Tag
	(6) OPENING SHELVING
	HANGING STORAGE
	(5) OPENING WIDE STORAGE
	COUNTER HIGH STORAGE - 2
	COUNTER HIGH STORAGE - 3
	(5) OPENING WIDE STORAGE FOR AMMO
	(3) OPENING WIDE STORAGE
	(4) OPENING WIDE STORAGE
	(2) OPENING WIDE COUNTER STORAGE
	(4) OPENING WIRE WIDE STORAGE
	(4) OPENING PELICAN CASE WIDE STORAGE

Salesperson:
KELLY, TOM

SSC PRODUCT CURRENT LEAD TIME FROM ORDER DATE :

15 Weeks

ADD 1-2 WEEKS FOR DELIVERY LEAD TIME SUBJECT TO CHANGE

Project #: 351526	Rev. level: 1J
-----------------------------	--------------------------

Drawn by:
J.PATTERSON

Date printed:
 3/11/2026

APPROVAL
 This drawing is approved by:

DATE: _____





Project name:
**PINELLAS PARK
PUBLIC SAFETY
BUILDING**
2nd FLOOR

Salesperson:
KELLY, TOM

SSC PRODUCT CURRENT LEAD TIME FROM ORDER DATE :

15 Weeks

ADD 1-2 WEEKS FOR DELIVERY LEAD TIME SUBJECT TO CHANGE

Project #: 351526	Rev. level: 1J
-----------------------------	--------------------------

Drawn by:
J.PATTERSON

Date printed:
3/11/2026

APPROVAL
This drawing is approved by:

DATE: _____

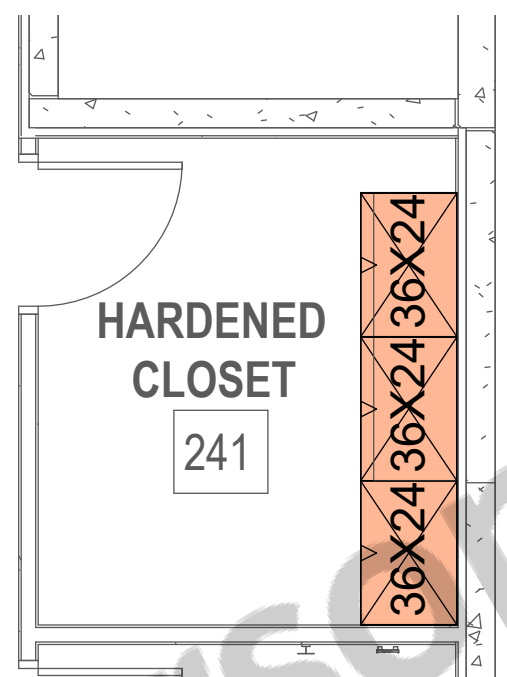
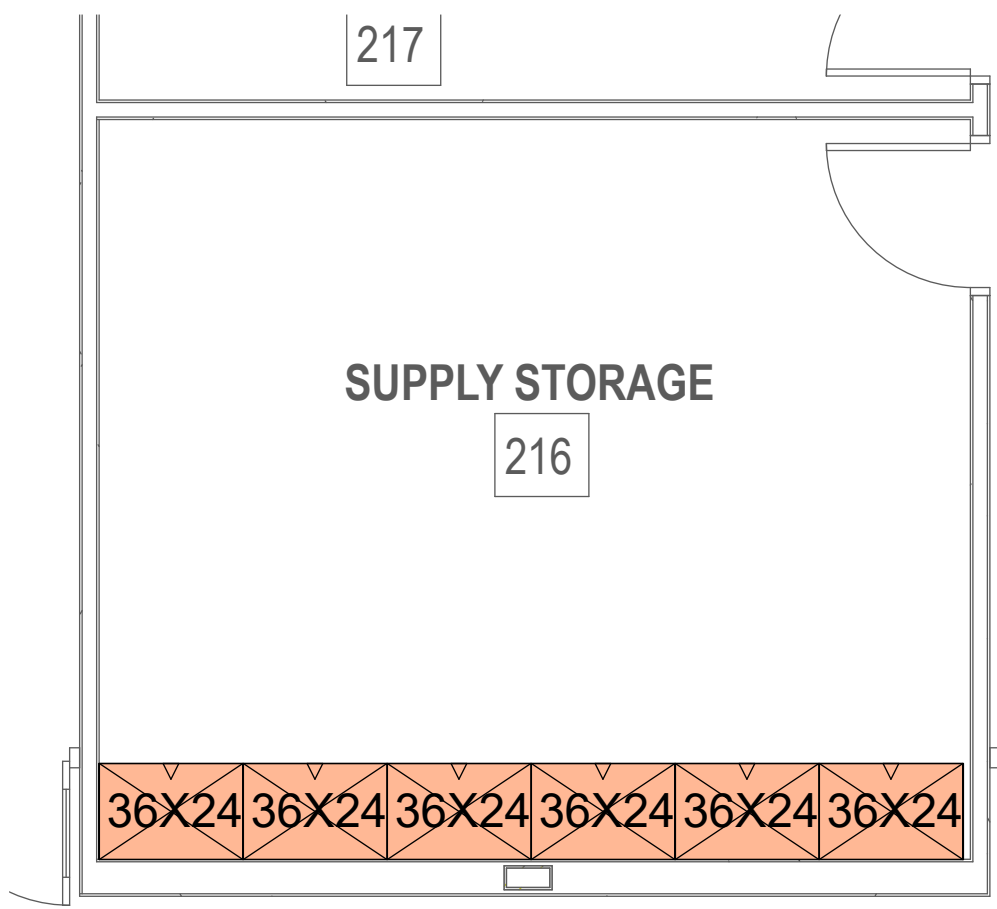

(6) OPENING STORAGE SHELVING ELEVATION
36" WIDE X 24" DEEP

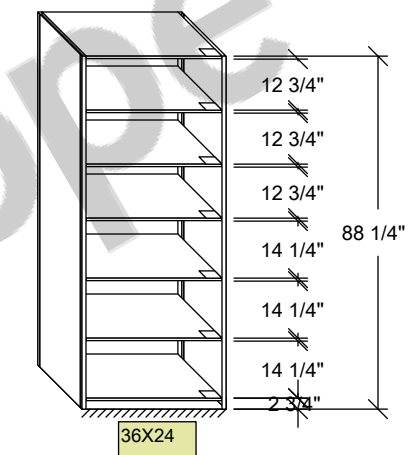

Scale 1/4" = 1'

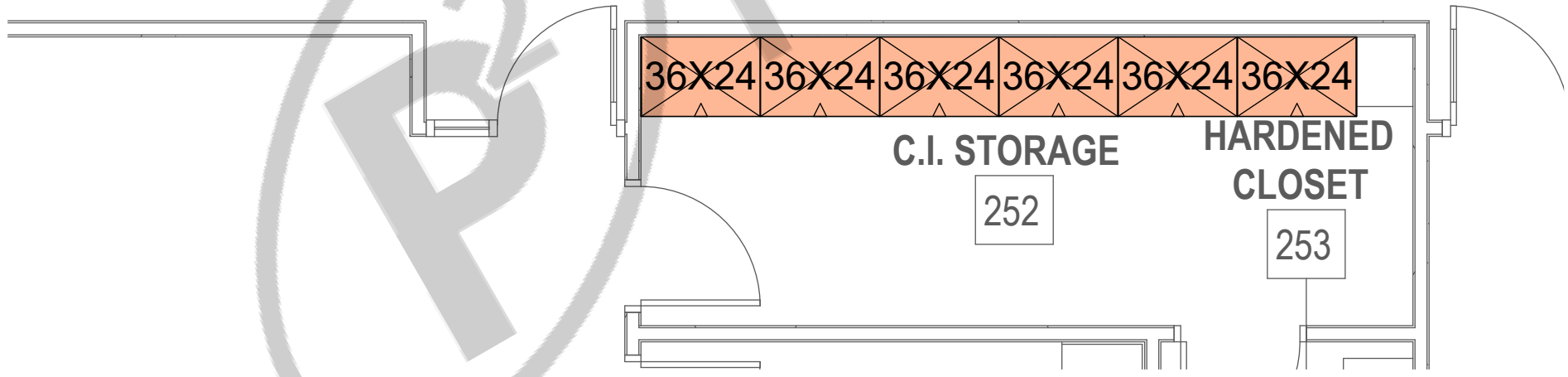

Scale 1/4" = 1'

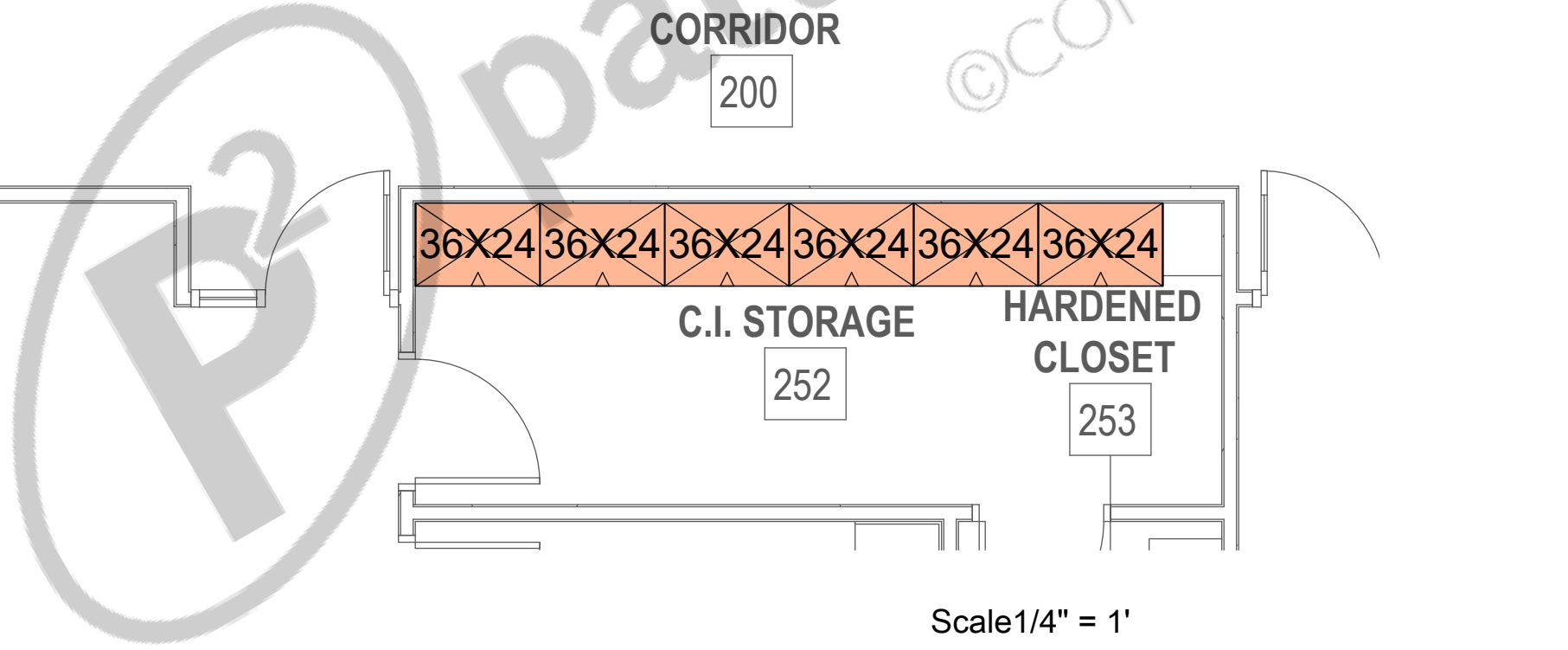



Project name:
**PINELLAS PARK
 PUBLIC SAFETY
 BUILDING**
 2nd FLOOR

Salesperson:
KELLY, TOM

SSC PRODUCT CURRENT LEAD TIME FROM ORDER DATE :

15 Weeks

ADD 1-2 WEEKS FOR DELIVERY LEAD TIME SUBJECT TO CHANGE

Project #: 351526	Rev. level: 1J
-----------------------------	--------------------------

Drawn by:
J.PATTERSON

Date printed:
 3/11/2026

APPROVAL
 This drawing is approved by:

DATE: _____

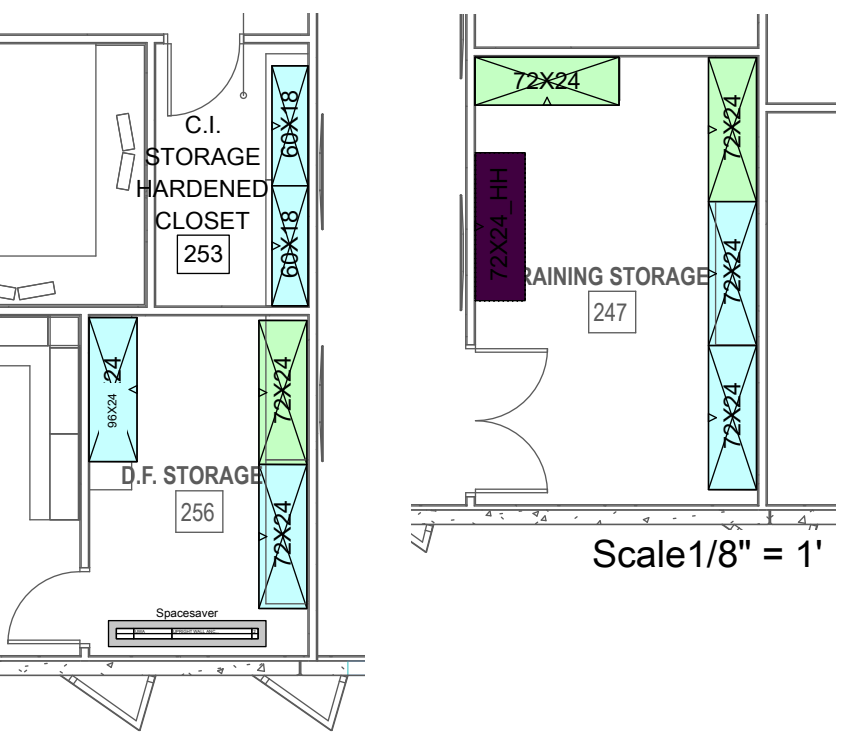

Scale 1/8" = 1'

(3) OPENING WIDE STORAGE SHELVING ELEVATION
 72" WIDE X 24" DEEP

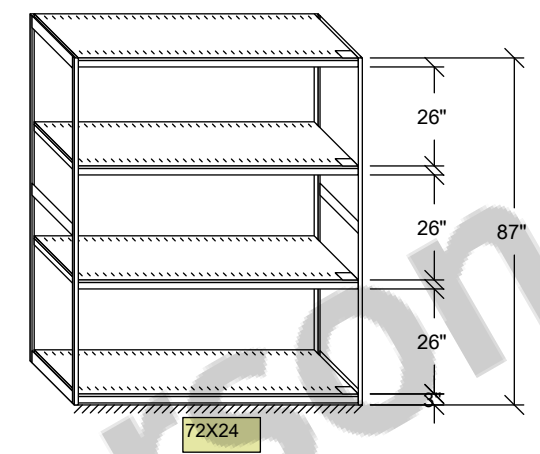

Scale 1/4" = 1'
 HD SHELVING w/ XHD SUPPORTS

(4) OPENING WIDE STORAGE SHELVING ELEVATION
 72" WIDE X 24" DEEP

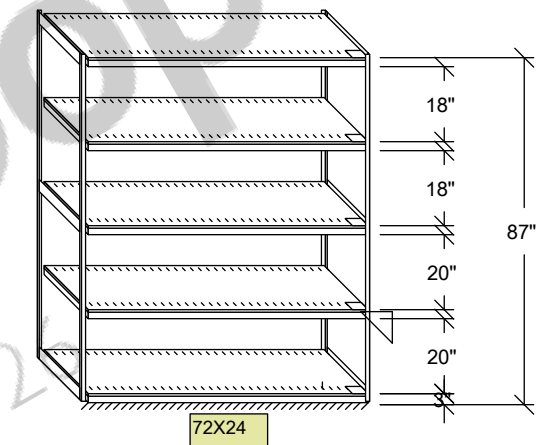

Scale 1/4" = 1'
 HD SHELVING w/ XHD SUPPORTS

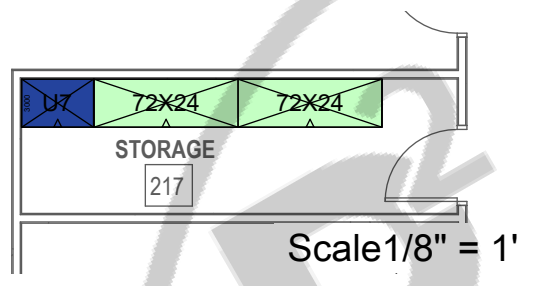

Scale 1/8" = 1'

HANGING STORAGE SHELVING ELEVATION
 36"-48" WIDE X 24" DEEP

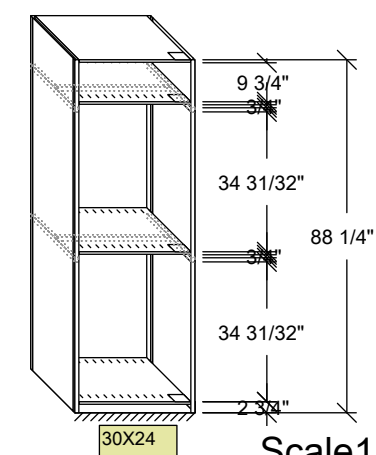

Scale 1/4" = 1'

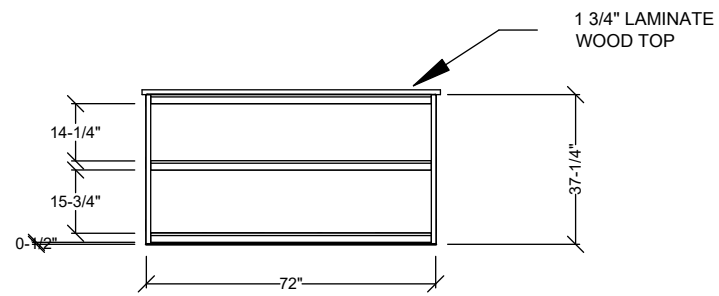

72X24 HH
 HD SHELVING w/ XHD SUPPORTS



ALL RIGHTS RESERVED. THIS MATERIAL IS PROPRIETARY AND CONFIDENTIAL. AND THE DISCLOSURE, REPRODUCTION OR INCORPORATION INTO ANY INFORMATION RETRIEVAL SYSTEM WITHOUT WRITTEN APPROVAL FROM PATTERSON POPE IS PROHIBITED BY LAW.

STATEMENT OF WARRANTY

August 2023

Shelving (4-Post, Cantilever, and Widespan)

LIFETIME LIMITED WARRANTY

Subject to the conditions stated below, Spacesaver Corporation ("Spacesaver") warrants that the shelving manufactured by it will be free from defects in materials and factory workmanship for the lifetime of the structural frames. For the purposes of this warranty, structural frames shall be deemed to exclude all moving parts (doors, slides, hinges, and lock mechanism), removable accessories, and electronics.

5-YEAR LIMITED WARRANTY

Spacesaver also warrants that all equipment, other than structural frames, shall be free from defects in materials and factory workmanship for five (5) years from the date of the customer's written acceptance of installation. During the 5-year warranty period, all parts are included at no cost for 5 years. Labor is included at no cost during the first year of the 5-year warranty period. After the first year all labor will be charged at the then-current rate.

If any warranted equipment shall be proved to Spacesaver's satisfaction to be defective, such equipment shall be repaired or replaced at the option of Spacesaver. All warranty service for any equipment manufactured by Spacesaver must be performed by an authorized Spacesaver factory representative. This warranty shall be void if any portion of the purchase price shall be due but unpaid in accordance with the terms pursuant to which the equipment was sold. This warranty shall not apply to equipment repaired by any party other than an authorized Spacesaver factory representative or to defects or damage caused by (a) acts of God or other circumstances beyond Spacesaver's control, (b) improper installation (unless installation was by authorized factory installer), (c) improper electrical supply or environmental conditions, (d) improper operation, maintenance or storage, or (e) other than normal use or service. **EXCEPT FOR THE EXPRESS WARRANTIES SET FORTH ABOVE, SPACESAVER MAKES NO WARRANTIES, IMPLIED OR OTHERWISE, AND SPACESAVER SPECIFICALLY DISCLAIMS ANY IMPLIED WARRANTY OF MERCHANTABILITY OR FITNESS FOR A PARTICULAR PURPOSE.**

LIMITATION OF LIABILITY

Repair or replacement of any defective equipment, or refund of the purchase price paid by the customer in the event Spacesaver determines such equipment cannot be repaired or replaced, shall be the customer's exclusive remedy for breach of the warranty for product defects, however caused, and in no case shall Spacesaver be liable for incidental, consequential, special or other damages, or loss of profits or revenues whether as a result of breach of contract or warranty, Spacesaver's negligence, or otherwise. Spacesaver shall have no liability for any advice or assistance rendered by any party outside the scope of Spacesaver's written specifications for the manufacture, operation, or maintenance of the warranted equipment. Original installation must be performed by Spacesaver trained and certified installers.

WARRANTY/SUMMARY

This warranty applies exclusively to the original purchaser, and only to Spacesaver products acquired directly from Spacesaver Corporation or from Authorized Spacesaver Area Contractors, Distributors, and Dealers. This warranty gives you specific legal rights; you may also have other rights, which may vary from state to state.

The warranty does not apply to any product which has been subject to misuse, negligence, or accident; has been damaged in shipment, storage, or installation; has been misapplied, has been modified or repaired by unauthorized persons or has been repaired with non-standard Spacesaver replacement parts. It also does not apply to "Customer's Own Goods/Material" (i.e., goods/material specified by the customer that is not standard Spacesaver product offering) used in the manufacture of, or in conjunction with, Spacesaver products. Spacesaver does not warrant the matching of color, grain, or texture except to within commercially accepted standards. This warranty specifically excludes claims for indirect, incidental, or consequential damages arising in any way from a product defect. This warranty is exclusive, and exists in lieu of all other warranties, either expressed or implied. This warranty does not apply to products considered to be of consumable nature, such as batteries and lights. This warranty does not apply to tarnishing, oxidation, paint blemishes, and rust that could arise from products being stored or used in damp or humid environments.

To obtain warranty service, contact your Spacesaver Selling Dealer. You must make a written claim. Provide a copy of your purchase record and a written description of the warranty problem with your claim. If you are unable to contact your Dealer, contact Spacesaver Corporation: 920-563-6362.



STATEMENT OF WARRANTY

August 2023

Standard Welded Mobile, Eclipse® Powered System, and Wheelhouse® Modular Mobile System

LIFETIME LIMITED WARRANTY

Subject to the conditions stated below, Spacesaver Corporation ("Spacesaver") warrants that the mobile carriages ("structural frames") manufactured by it will be free from defects in materials and workmanship for the lifetime of the structural frames. For the purposes of this warranty, structural frames shall be deemed to exclude all moving parts, controls and guides that have immediate contact with any moving parts.

10-YEAR LIMITED WARRANTY

Spacesaver also warrants that all carriage drive motors on powered systems shall be free from defects in materials and factory workmanship for ten (10) years from the date of the customer's written acceptance of installation. During the 10-year warranty period, all motor parts are included at no cost for 10 years. After the first year, all labor will be charged at the then-current rate.

5-YEAR LIMITED WARRANTY

Spacesaver also warrants that all equipment other than structural frames and carriage drive motors on powered systems shall be free from defects in materials and factory workmanship for five (5) years from the date of the customer's written acceptance of installation. During the 5-year warranty period, all parts are included at no cost for 5 years. Labor is included at no cost during the first year of the 5-year warranty period. After the first year all labor will be charged at the then-current rate.

2-YEAR LIMITED WARRANTY

Spacesaver also warrants that the EZ Power Battery Back-up, shall be free from defects in materials and factory workmanship for two (2) years from the date of the customer's written acceptance of installation. During the 2-year warranty period, all parts are included at no cost for 1 years. Labor is included at no cost during the first year of the 2-year warranty period. After the first year all labor will be charged at the then-current rate.

If any warranted equipment shall be proven to Spacesaver's satisfaction to be defective, such equipment shall be repaired or replaced at the option of Spacesaver. All warranty service for any equipment manufactured by Spacesaver must be performed by an authorized Spacesaver factory representative. This warranty shall be void if any portion of the purchase price shall be due but unpaid in accordance with the terms pursuant to which the equipment was sold. This warranty shall not apply to equipment repaired by any party other than an authorized Spacesaver factory representative or to defects or damage caused by (a) acts of God or other circumstances beyond Spacesaver's control, (b) improper installation (unless installation was by authorized factory installer), (c) improper electrical supply or environmental conditions, (d) improper operation, maintenance, or storage, or (e) other than normal use or service. **EXCEPT FOR THE EXPRESS WARRANTIES SET FORTH ABOVE, SPACESAVER MAKES NO WARRANTIES, IMPLIED OR OTHERWISE, AND SPACESAVER SPECIFICALLY DISCLAIMS ANY IMPLIED WARRANTY OF MERCHANTABILITY OR FITNESS FOR A PARTICULAR PURPOSE.**

LIMITATION OF LIABILITY

Repair or replacement of any defective equipment, or refund of the purchase price paid by the customer in the event Spacesaver determines such equipment cannot be repaired or replaced, shall be the customer's exclusive remedy for breach of the warranty for product defects, however caused, and in no case shall Spacesaver be liable for incidental, consequential, special or other damages, or loss of profits or revenues whether as a result of breach of contract or warranty, Spacesaver's negligence, or otherwise. Spacesaver shall have no liability for any advice or assistance rendered by any party outside the scope of Spacesaver's written specifications for the manufacture, operation, or maintenance of the warranted equipment. Original installation must be performed by Spacesaver trained and certified installers.

WARRANTY/SUMMARY

This warranty applies exclusively to the original purchaser, and only to Spacesaver products acquired directly from Spacesaver Corporation or from Authorized Spacesaver Area Contractors, Distributors, and Dealers. This warranty gives you specific legal rights; you may also have other rights, which may vary from state to state.

The warranty does not apply to any product which has been subject to misuse, negligence, or accident; has been damaged in shipment, storage, or installation; has been misapplied, has been modified or repaired by unauthorized persons or has been repaired with non-standard Spacesaver replacement parts. It also does not apply to "Customer's Own Goods/Material" (i.e., goods/material specified by the customer that is not standard Spacesaver product offering) used in the manufacture of, or in conjunction with, Spacesaver products. Spacesaver does not warrant the matching of color, grain, or texture except to within commercially accepted standards. This warranty specifically excludes claims for indirect, incidental, or consequential damages arising in any way from a product defect. This warranty is exclusive, and exists in lieu of all other warranties, either

 Spacesaver® Corporation

1450 Janesville Ave, Fort Atkinson, WI 53538

800.492.3434 | www.spacesaver.com | ssc@spacesaver.com

© 2022 Spacesaver Corporation. Spacesaver is a subsidiary of KI. All Rights Reserved.

LithoinUSA.SSC/SSCStatementofWarranty_01/23



expressed or implied. This warranty does not apply to products considered to be of consumable nature, such as batteries and lights. This warranty does not apply to tarnishing, oxidation, paint blemishes, and rust that could arise from products being stored or used in damp or humid environments.

To obtain warranty service, contact your Spacesaver Selling Dealer. You must make a written claim. Provide a copy of your purchase record and a written description of the warranty problem with your claim. If you are unable to contact your Dealer, contact Spacesaver Corporation: 920-563-6362.

COLOR CHART

SMOOTH & TEXTURED POWDER COAT PAINT FINISHES

STANDARD COLORS



Cottonwood
CO (204)

Furniture White
FW (15)

Tan
TN (1)

Frost
FR (6)

No Upcharge.



Designer Grey
DG (2)

Blue Grey
BG (25)

Forest Green†
FG (84)

Black
BL (7)

†Not Available in Textured on Mobile Product Line.

Slight variations occur in texture, color, grain configurations and finish acceptance of materials used. Therefore, finished pieces may vary in tone or character from images shown on this page. Please order a sample from your Spacesaver sales representative for a more accurate representation of the finished piece.

TIER ONE

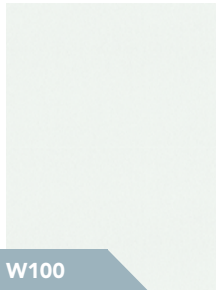

W100

Suede

White

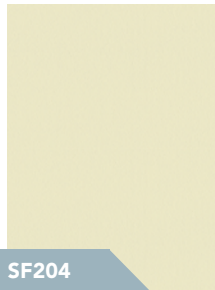

SF204

Suede

Opal (Almond)

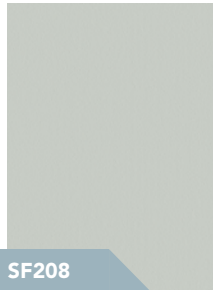

SF208

Suede

Folkstone

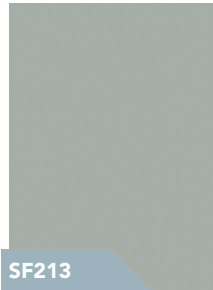

SF213

Suede

Fog Gray



BLK100

Suede

Black



AF232

Suede

Natural Linen

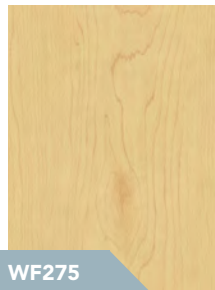

WF275

Suede

Hardrock Maple



WF270

Suede

Cabinet Maple

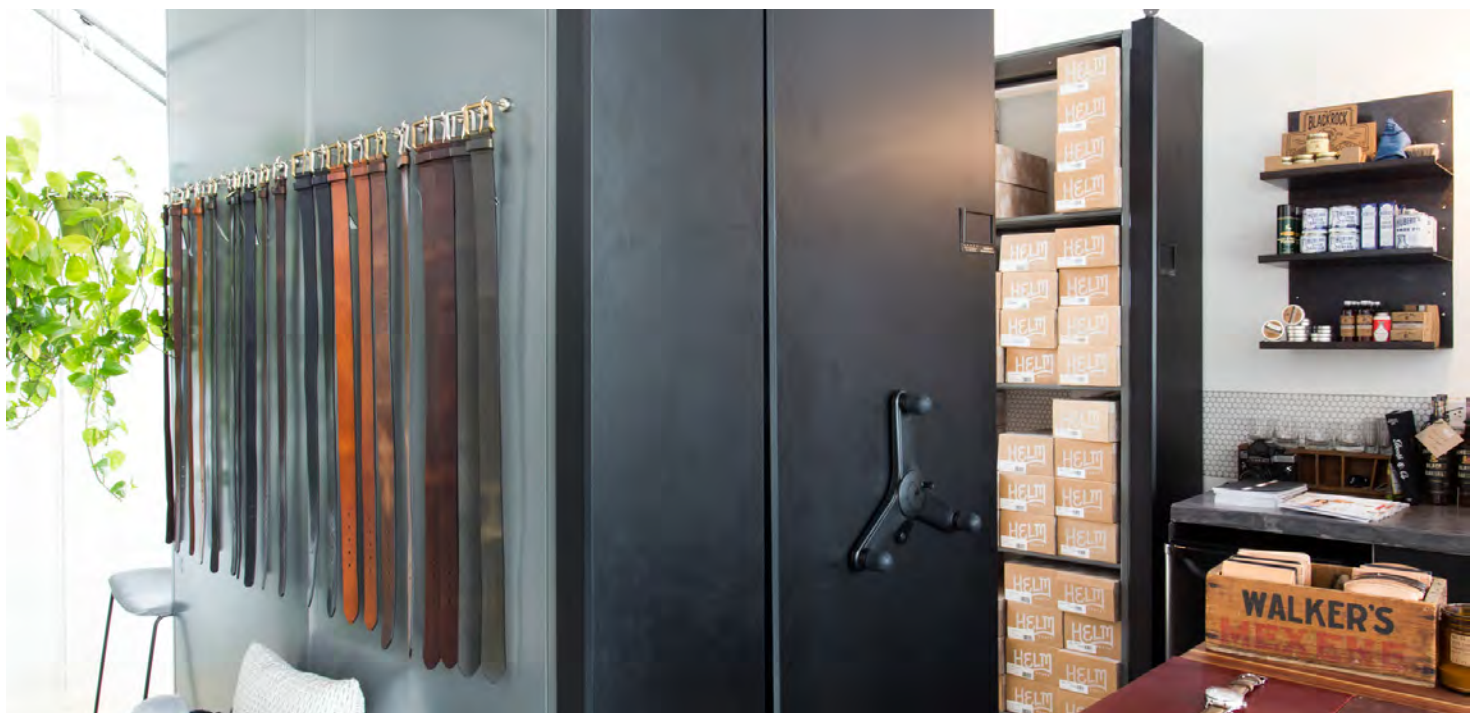

End User Quote

End User

Project Name: PINELLAS PARK PUBLIC
 Contact Name:
 Contact Phone:

Distributor Info

Name: City of Pinellas Park
 Salesperson: KELLY,TOM
 Distributor PO#: 351526
 Project #: 351526
 Contract Pricing: Yes
 Quickship Pricing:
 Contract Name: OMNIA Partners-KI (2025-DEC)
 Contract Number: R240109
 List Price: OMNIA Partners-KI (2025-DEC)
 ETO Leadtime: N/A
 MLT Leadtime: 15
 ESD: 6/26/2026



Lead times (ESD) are approximate and subject to change, based on order volume and the exact product mix on your order. Please use them as a guide for planning purposes only.

Date Printed: 3/11/2026

Filename: 351526 1A.cmdrw

Version: Spacesaver v 16.05.31

Qty	Part Number	Color	Description	Unit Weight	Total Weight	Unit List Price	Total list Price
01 - STORAGE 118							
4-Post and Case Shelving							
8	4PHRB24	TBD	4-POST HANGER RAIL BRACKET, 24	0.93	7.44	\$33.00	\$264.00
2	4PHR30	TBD	4-POST HANGER RAIL, 30	1.79	3.58	\$13.00	\$26.00
2	4PHR36	TBD	4-POST HANGER RAIL, 36	2.16	4.32	\$13.00	\$26.00
4	SRD12	TBD	Divider,Support Rail,4Post/UWR,12L	2.25	9	\$30.00	\$120.00
1	FB-3002	TBD	FRONT BASE, 30W X 2H	1.25	1.25	\$31.00	\$31.00
3	FB-3602	TBD	FRONT BASE, 36W X 2H	1.5	4.5	\$31.00	\$93.00
1	SF-3612-P	TBD	PLAIN SHELF,4-POST, 36W x 12D x 0.75H	4.29	4.29	\$28.50	\$28.50
2	SF-3615-P	TBD	PLAIN SHELF,4-POST, 36W x 15D x 0.75H	5.5	11	\$33.50	\$67.00
6	SR-24-F	TBD	SHELF REINFORCEMENT,24	1.25	7.5	\$6.50	\$39.00
8	SS-3014-F	TBD	SHELF SUPPORT,30 X 14	1.5	12	\$10.25	\$82.00
38	SS-3614-F	TBD	SHELF SUPPORT,36 X 14	1.75	66.5	\$8.75	\$332.50
4	SF-3024-S	TBD	SLOTTED SHELF, 4-POST, DOUBLE FACE, 30W x 24D x 0.75H	7	28	\$43.00	\$172.00
4	SF-3624-S	TBD	SLOTTED SHELF, 4-POST, DOUBLE FACE, 36W x 24D x 0.75H	8.25	33	\$46.00	\$184.00
5	SF-3612-S	TBD	Slotted Shelf, 4Post, Single-Face, 36W x 12D x 0.75H	4.5	22.5	\$28.50	\$142.50
6	SF-3615-S	TBD	Slotted Shelf, 4Post, Single-Face, 36W x 15D x 0.75H	5.5	33	\$33.50	\$201.00
2	4PUWRSR36	TBD	Support Rail, 4Post/UWR, 36W	4.5	9	\$60.00	\$120.00
8	UWA	TBD	UPRIGHT WALL ANCHOR	0.75	6	\$19.25	\$154.00
2	US-1288-CA	TBD	Upright, 4Post, Closed Angle, 12D x 88.25H	18	36	\$112.00	\$224.00

End User Quote

End User

Project Name: PINELLAS PARK PUBLIC
 Contact Name:
 Contact Phone:

Distributor Info

Name: City of Pinellas Park
 Salesperson: KELLY,TOM
 Distributor PO#: 351526
 Project #: 351526
 Contract Pricing: Yes
 Quickship Pricing:
 Contract Name: OMNIA Partners-KI (2025-DEC)
 Contract Number: R240109
 List Price: OMNIA Partners-KI (2025-DEC)
 ETO Leadtime: N/A
 MLT Leadtime: 15
 ESD: 6/26/2026



Lead times (ESD) are approximate and subject to change, based on order volume and the exact product mix on your order. Please use them as a guide for planning purposes only.

Date Printed: 3/11/2026

Filename: 351526 1A.cmdrw

Version: Spacesaver v 16.05.31

Qty	Part Number	Color	Description	Unit Weight	Total Weight	Unit List Price	Total list Price
01 - STORAGE 118							
4-Post and Case Shelving							
2	US-1588-CA	TBD	Upright, 4Post, Closed Angle, 15D x 88.25H	20	40	\$118.00	\$236.00
2	US-2488-CA	TBD	Upright, 4Post, Closed Angle, 24D x 88.25H	26.25	52.5	\$140.00	\$280.00
1	US-1588-CT	TBD	Upright, 4Post, Closed Tee, 15D x 88.25H	24	24	\$133.00	\$133.00
1	US-2488-CT	TBD	Upright, 4Post, Closed Tee, 24D x 88.25H	30	30	\$161.00	\$161.00
Total 4-Post and Case Shelving Unit Weight					445.38		
						Total 4-Post and Case Shelving List Price	
							\$3,116.50
						4-Post and Case Shelving Avg Discount of +50.90%	
							\$1,586.30
						Total 4-Post and Case Shelving Net Price	
							\$1,530.20

End User Quote

End User

Project Name: PINELLAS PARK PUBLIC
 Contact Name:
 Contact Phone:

Distributor Info

Name: City of Pinellas Park
 Salesperson: KELLY,TOM
 Distributor PO#: 351526
 Project #: 351526
 Contract Pricing: Yes
 Quickship Pricing:
 Contract Name: OMNIA Partners-KI (2025-DEC)
 Contract Number: R240109
 List Price: OMNIA Partners-KI (2025-DEC)
 ETO Leadtime: N/A
 MLT Leadtime: 15
 ESD: 6/26/2026



Lead times (ESD) are approximate and subject to change, based on order volume and the exact product mix on your order. Please use them as a guide for planning purposes only.

Date Printed: 3/11/2026

Filename: 351526 1A.cmdrw

Version: Spacesaver v 16.05.31

Qty	Part Number	Color	Description	Unit Weight	Total Weight	Unit List Price	Total list Price
02 - SUPPLY CLOSET 157							
4-Post and Case Shelving							
3	FB-3002	TBD	FRONT BASE, 30W X 2H	1.25	3.75	\$31.00	\$93.00
2	FB-3602	TBD	FRONT BASE, 36W X 2H	1.5	3	\$31.00	\$62.00
3	SF-3024-P	TBD	PLAIN SHELF,4-POST, 30W x 24D x 0.75H	7	21	\$43.00	\$129.00
2	SF-3624-P	TBD	PLAIN SHELF,4-POST, 36W x 24D x 0.75H	8.25	16.5	\$46.00	\$92.00
30	SR-24-F	TBD	SHELF REINFORCEMENT,24	1.25	37.5	\$6.50	\$195.00
42	SS-3014-F	TBD	SHELF SUPPORT,30 X 14	1.5	63	\$10.25	\$430.50
28	SS-3614-F	TBD	SHELF SUPPORT,36 X 14	1.75	49	\$8.75	\$245.00
18	SF-3024-S	TBD	SLOTTED SHELF, 4-POST, DOUBLE FACE, 30W x 24D x 0.75H	7	126	\$43.00	\$774.00
12	SF-3624-S	TBD	SLOTTED SHELF, 4-POST, DOUBLE FACE, 36W x 24D x 0.75H	8.25	99	\$46.00	\$552.00
7	UWA	TBD	UPRIGHT WALL ANCHOR	0.75	5.25	\$19.25	\$134.75
4	US-2488-CA	TBD	Upright, 4Post, Closed Angle, 24D x 88.25H	26.25	105	\$140.00	\$560.00
3	US-2488-CT	TBD	Upright, 4Post, Closed Tee, 24D x 88.25H	30	90	\$161.00	\$483.00
Total 4-Post and Case Shelving Unit Weight					619		
Total 4-Post and Case Shelving							
List Price						\$3,750.25	
4-Post and Case Shelving Avg							
Discount of +50.90%						\$1,908.88	
Total 4-Post and Case Shelving Net Price						\$1,841.37	

End User Quote

End User

Project Name: PINELLAS PARK PUBLIC
 Contact Name:
 Contact Phone:

Distributor Info

Name: City of Pinellas Park
 Salesperson: KELLY,TOM
 Distributor PO#: 351526
 Project #: 351526
 Contract Pricing: Yes
 Quickship Pricing:
 Contract Name: OMNIA Partners-KI (2025-DEC)
 Contract Number: R240109
 List Price: OMNIA Partners-KI (2025-DEC)
 ETO Leadtime: N/A
 MLT Leadtime: 15
 ESD: 6/26/2026



Lead times (ESD) are approximate and subject to change, based on order volume and the exact product mix on your order. Please use them as a guide for planning purposes only.

Date Printed: 3/11/2026
 Filename: 351526 1A.cmdrw
 Version: Spacesaver v 16.05.31

Qty	Part Number	Color	Description	Unit Weight	Total Weight	Unit List Price	Total list Price
03 - SUPPLY CLOSET 120							
4-Post and Case Shelving							
2	FB-3602	TBD	FRONT BASE, 36W X 2H	1.5	3	\$31.00	\$62.00
2	SF-3624-P	TBD	PLAIN SHELF,4-POST, 36W x 24D x 0.75H	8.25	16.5	\$46.00	\$92.00
12	SR-24-F	TBD	SHELF REINFORCEMENT,24	1.25	15	\$6.50	\$78.00
28	SS-3614-F	TBD	SHELF SUPPORT,36 X 14	1.75	49	\$8.75	\$245.00
12	SF-3624-S	TBD	SLOTTED SHELF, 4-POST, DOUBLE FACE, 36W x 24D x 0.75H	8.25	99	\$46.00	\$552.00
3	UWA	TBD	UPRIGHT WALL ANCHOR	0.75	2.25	\$19.25	\$57.75
2	US-2488-CA	TBD	Upright, 4Post, Closed Angle, 24D x 88.25H	26.25	52.5	\$140.00	\$280.00
1	US-2488-CT	TBD	Upright, 4Post, Closed Tee, 24D x 88.25H	30	30	\$161.00	\$161.00
Total 4-Post and Case Shelving Unit Weight					267.25		
Total 4-Post and Case Shelving List Price						\$1,527.75	
4-Post and Case Shelving Avg Discount of +50.90%						\$777.62	
Total 4-Post and Case Shelving Net Price						\$750.13	

End User Quote

End User

Project Name: PINELLAS PARK PUBLIC
 Contact Name:
 Contact Phone:

Distributor Info

Name: City of Pinellas Park
 Salesperson: KELLY,TOM
 Distributor PO#: 351526
 Project #: 351526
 Contract Pricing: Yes
 Quickship Pricing:
 Contract Name: OMNIA Partners-KI (2025-DEC)
 Contract Number: R240109
 List Price: OMNIA Partners-KI (2025-DEC)
 ETO Leadtime: N/A
 MLT Leadtime: 15
 ESD: 6/26/2026



Lead times (ESD) are approximate and subject to change, based on order volume and the exact product mix on your order. Please use them as a guide for planning purposes only.

Date Printed: 3/11/2026

Filename: 351526 1A.cmdrw

Version: Spacesaver v 16.05.31

Qty	Part Number	Color	Description	Unit Weight	Total Weight	Unit List Price	Total list Price
05 - ARMORY 124							
4-Post and Case Shelving							
1	BH-36	TBD	Back Holder, 4Post/Case, 36W	0.75	0.75	\$26.00	\$26.00
2	BH-42	TBD	Back Holder, 4Post/Case, 42W	0.75	1.5	\$26.00	\$52.00
1	BP-3688	TBD	Back Panel, 4Post/Case, 36W x 88.25H	22.25	22.25	\$204.00	\$204.00
2	BP-4288	TBD	Back Panel, 4Post/Case, 42W x 88.25H	26	52	\$221.00	\$442.00
1	FB-3602	TBD	FRONT BASE, 36W X 2H	1.5	1.5	\$31.00	\$31.00
2	FB-4202	TBD	FRONT BASE, 42W X 2H	1.75	3.5	\$34.00	\$68.00
1	FB-5402	TBD	FRONT BASE, 54W X 2H	1.58	1.58	\$34.00	\$34.00
1	FB-7202	TBD	FRONT BASE, 72W X 2H	2.1	2.1	\$37.00	\$37.00
6	SF-3618-P	TBD	PLAIN SHELF,4-POST, 36W x 18D x 0.75H	6.5	39	\$36.50	\$219.00
4	SR-16-F	TBD	SHELF REINFORCEMENT,16	0.75	3	\$12.25	\$49.00
5	SR-18-F	TBD	SHELF REINFORCEMENT,18	0.75	3.75	\$6.75	\$33.75
6	SR-24-H	TBD	SHELF REINFORCEMENT,24 HEAVY	1.5	9	\$7.50	\$45.00
20	SR-30-F	TBD	SHELF REINFORCEMENT,30	1.5	30	\$8.00	\$160.00
8	SS-5411-H	TBD	SHELF SUPPORT - HEAVY	5	40	\$64.50	\$516.00
12	SS-72-XHD	TBD	SHELF SUPPORT, EXTRA HEAVY DUTY	5.79	69.48	\$71.00	\$852.00
12	SS-3614-F	TBD	SHELF SUPPORT,36 X 14	1.75	21	\$8.75	\$105.00
12	SS-4211-F	TBD	SHELF SUPPORT,42 X 11	3.25	39	\$14.75	\$177.00
4	SH-5424-S	TBD	SLOTTED SHELF, 4-POST, DOUBLE FACE, HEAVY DUTY, 54W X 24D X 0.75H	19.33	77.32	\$103.00	\$412.00
6	SH-7230-S	TBD	SLOTTED SHELF, 4-POST, DOUBLE FACE, HEAVY DUTY, 72W X 30D X 0.75H	31.72	190.32	\$170.00	\$1,020.00
6	SF-4216-S	TBD	Slotted Shelf, 4Post, Single-Face, 42W x 16D x 0.75H	6.5	39	\$45.50	\$273.00

End User Quote

End User

Project Name: PINELLAS PARK PUBLIC
 Contact Name:
 Contact Phone:

Distributor Info

Name: City of Pinellas Park
 Salesperson: KELLY,TOM
 Distributor PO#: 351526
 Project #: 351526
 Contract Pricing: Yes
 Quickship Pricing:
 Contract Name: OMNIA Partners-KI (2025-DEC)
 Contract Number: R240109
 List Price: OMNIA Partners-KI (2025-DEC)
 ETO Leadtime: N/A
 MLT Leadtime: 15
 ESD: 6/26/2026



Lead times (ESD) are approximate and subject to change, based on order volume and the exact product mix on your order. Please use them as a guide for planning purposes only.

Date Printed: 3/11/2026

Filename: 351526 1A.cmdrw

Version: Spacesaver v 16.05.31

Qty	Part Number	Color	Description	Unit Weight	Total Weight	Unit List Price	Total list Price
05 - ARMORY 124							
4-Post and Case Shelving							
1	4PUWRSR42	TBD	Support Rail, 4Post/UWR, 42W	6	6	\$67.00	\$67.00
5	4PUWRSR42HD	TBD	Support Rail, 4Post/UWR, Heavy Duty, 42W	9	45	\$113.00	\$565.00
7	UWA	TBD	UPRIGHT WALL ANCHOR	0.75	5.25	\$19.25	\$134.75
2	US-1688-CA	TBD	Upright, 4Post, Closed Angle, 16D x 88.25H	19.38	38.76	\$125.00	\$250.00
2	US-1888-CA	TBD	Upright, 4Post, Closed Angle, 18D x 88.25H	22	44	\$125.00	\$250.00
2	US-2438.75-CA	TBD	Upright, 4Post, Closed Angle, 24D x 38.75H	12	24	\$108.00	\$216.00
1	US-1688-CT	TBD	Upright, 4Post, Closed Tee, 16D x 88.25H	23.35	23.35	\$140.00	\$140.00
2	US-3088-OA	TBD	Upright, 4Post, Open Angle, 30D x 88.25H	13.7	27.4	\$108.00	\$216.00
Total 4-Post and Case Shelving Unit Weight					859.81		
Total 4-Post and Case Shelving							
List Price						\$6,594.50	
4-Post and Case Shelving Avg							
Discount of +50.90%						\$3,356.60	
Total 4-Post and Case Shelving Net Price						\$3,237.90	

End User Quote

End User

Project Name: PINELLAS PARK PUBLIC
 Contact Name:
 Contact Phone:

Distributor Info

Name: City of Pinellas Park
 Salesperson: KELLY,TOM
 Distributor PO#: 351526
 Project #: 351526
 Contract Pricing: Yes
 Quickship Pricing:
 Contract Name: OMNIA Partners-KI (2025-DEC)
 Contract Number: R240109
 List Price: OMNIA Partners-KI (2025-DEC)
 ETO Leadtime: N/A
 MLT Leadtime: 15
 ESD: 6/26/2026



Lead times (ESD) are approximate and subject to change, based on order volume and the exact product mix on your order. Please use them as a guide for planning purposes only.

Date Printed: 3/11/2026
 Filename: 351526 1A.cmdrw
 Version: Spacesaver v 16.05.31

Qty	Part Number	Color	Description	Unit Weight	Total Weight	Unit List Price	Total list Price
05 - ARMORY 124							
Hinged Doors							
1	FHDSK3687	TBD	FRAMED HINGE DOOR KIT,SINGLE WALL, KEYED, 36W X 87H	65.4	65.4	\$1,511.00	\$1,511.00
Total Hinged Doors Unit Weight					65.4		
						Total Hinged Doors List Price	\$1,511.00
						Hinged Doors Avg Discount of +42.10%	\$636.13
						Total Hinged Doors Net Price	\$874.87

End User Quote

End User

Project Name: PINELLAS PARK PUBLIC
 Contact Name:
 Contact Phone:

Distributor Info

Name: City of Pinellas Park
 Salesperson: KELLY,TOM
 Distributor PO#: 351526
 Project #: 351526
 Contract Pricing: Yes
 Quickship Pricing:
 Contract Name: OMNIA Partners-KI (2025-DEC)
 Contract Number: R240109
 List Price: OMNIA Partners-KI (2025-DEC)
 ETO Leadtime: N/A
 MLT Leadtime: 15
 ESD: 6/26/2026



Lead times (ESD) are approximate and subject to change, based on order volume and the exact product mix on your order. Please use them as a guide for planning purposes only.

Date Printed: 3/11/2026

Filename: 351526 1A.cmdrw

Version: Spacesaver v 16.05.31

Qty	Part Number	Color	Description	Unit Weight	Total Weight	Unit List Price	Total list Price
05 - ARMORY 124							
Universal Weapons Racks							
8	UWRBU	TBD	BASE-UNIVERSAL,SLOTTED,UWR	9.5	76	\$254.00	\$2,032.00
40	UWRBSC		STOP ASSY-STOCK,BASE CUP PAIR, UWR BLACK ONLY	1	40	\$18.00	\$720.00
15	UWRSP		SUPPORT-PISTOL,UWR BLACK ONLY	0.25	3.75	\$16.75	\$251.25
40	UWRSSB		SUPPORT-STANDARD BARREL,UWR BLACK	0.41	16.4	\$18.00	\$720.00
3	UWRSWB		SUPPORT-WIDE,BARREL REST,UWR BLACK	0.5	1.5	\$24.25	\$72.75
Total Universal Weapons Racks Unit Weight					137.65		
						Total Universal Weapons Racks List Price	\$3,796.00
						Universal Weapons Racks Avg	
						Discount of +42.10%	\$1,598.12
						Total Universal Weapons Racks Net Price	\$2,197.88
Total 05 - ARMORY 124 Unit Weight					1062.86		
						Total 05 - ARMORY 124 List Price	\$11,901.50
						05 - ARMORY 124 Avg Discount of +49.35%	\$5,590.85
						Total 05 - ARMORY 124 Net Price	\$6,310.65

End User Quote

End User

Project Name: PINELLAS PARK PUBLIC
 Contact Name:
 Contact Phone:

Distributor Info

Name: City of Pinellas Park
 Salesperson: KELLY,TOM
 Distributor PO#: 351526
 Project #: 351526
 Contract Pricing: Yes
 Quickship Pricing:
 Contract Name: OMNIA Partners-KI (2025-DEC)
 Contract Number: R240109
 List Price: OMNIA Partners-KI (2025-DEC)
 ETO Leadtime: N/A
 MLT Leadtime: 15
 ESD: 6/26/2026



Lead times (ESD) are approximate and subject to change, based on order volume and the exact product mix on your order. Please use them as a guide for planning purposes only.

Date Printed: 3/11/2026

Filename: 351526 1A.cmdrw

Version: Spacesaver v 16.05.31

Qty	Part Number	Color	Description	Unit Weight	Total Weight	Unit List Price	Total list Price
06 - SMALL ARMORY 125 (Patrol Arms Rooms)							
4-Post and Case Shelving							
10	BD-2442	TBD	BIN DIVIDER, 4POST/CASE, 24D X 42H	10.5	105	\$105.00	\$1,050.00
3	FB-4802	TBD	FRONT BASE, 48W X 2H	1.75	5.25	\$34.00	\$102.00
3	SF-4824-P	TBD	PLAIN SHELF,4-POST, 48W x 24D x 0.75H	11	33	\$66.50	\$199.50
26	SR-24-F	TBD	SHELF REINFORCEMENT,24	1.25	32.5	\$6.50	\$169.00
32	SS-4811-F	TBD	SHELF SUPPORT,48 X 11	3.75	120	\$17.75	\$568.00
13	SF-4824-S	TBD	SLOTTED SHELF, 4-POST, DOUBLE FACE, 48W x 24D x 0.75H	11	143	\$66.50	\$864.50
4	UWA	TBD	UPRIGHT WALL ANCHOR	0.75	3	\$19.25	\$77.00
2	US-2488-CA	TBD	Upright, 4Post, Closed Angle, 24D x 88.25H	26.25	52.5	\$140.00	\$280.00
2	US-2488-CT	TBD	Upright, 4Post, Closed Tee, 24D x 88.25H	30	60	\$161.00	\$322.00
Total 4-Post and Case Shelving Unit Weight					554.25		
Total 4-Post and Case Shelving							
List Price						\$3,632.00	
4-Post and Case Shelving Avg							
Discount of +50.90%						\$1,848.69	
Total 4-Post and Case Shelving Net Price						\$1,783.31	

End User Quote

End User

Project Name: PINELLAS PARK PUBLIC
 Contact Name:
 Contact Phone:

Distributor Info

Name: City of Pinellas Park
 Salesperson: KELLY,TOM
 Distributor PO#: 351526
 Project #: 351526
 Contract Pricing: Yes
 Quickship Pricing:
 Contract Name: OMNIA Partners-KI (2025-DEC)
 Contract Number: R240109
 List Price: OMNIA Partners-KI (2025-DEC)
 ETO Leadtime: N/A
 MLT Leadtime: 15
 ESD: 6/26/2026



Lead times (ESD) are approximate and subject to change, based on order volume and the exact product mix on your order. Please use them as a guide for planning purposes only.

Date Printed: 3/11/2026

Filename: 351526 1A.cmdrw

Version: Spacesaver v 16.05.31

Qty	Part Number	Color	Description	Unit Weight	Total Weight	Unit List Price	Total list Price
06 - SMALL ARMORY 125 (Patrol Arms Rooms)							
Universal Weapons Racks							
1	UWRBU	TBD	BASE-UNIVERSAL,SLOTTED,UWR	9.5	9.5	\$254.00	\$254.00
10	UWRBSC		STOP ASSY-STOCK,BASE CUP PAIR, UWR BLACK ONLY	1	10	\$18.00	\$180.00
1	UWRBPK84	TBD	STOP-BACK PANEL KIT 84 UWR	67	67	\$791.00	\$791.00
20	UWRSSB		SUPPORT-STANDARD BARREL,UWR BLACK	0.41	8.2	\$18.00	\$360.00
1	UWRC4284	TBD	UWR 84 HIGH CABINET ONLY	242.2	242.2	\$2,827.00	\$2,827.00
1	UWRIHSB10	TBD	UWR INTERMEDIATE HALF SHELF W/ BLACK THERMOPLASTIC PART	18.6	18.6	\$408.00	\$408.00
Total Universal Weapons Racks Unit Weight					355.5		
						Total Universal Weapons Racks List Price	\$4,820.00
						Universal Weapons Racks Avg	
						Discount of +42.10%	\$2,029.22
						Total Universal Weapons Racks Net Price	\$2,790.78

End User Quote

End User

Project Name: PINELLAS PARK PUBLIC
 Contact Name:
 Contact Phone:

Distributor Info

Name: City of Pinellas Park
 Salesperson: KELLY,TOM
 Distributor PO#: 351526
 Project #: 351526
 Contract Pricing: Yes
 Quickship Pricing:
 Contract Name: OMNIA Partners-KI (2025-DEC)
 Contract Number: R240109
 List Price: OMNIA Partners-KI (2025-DEC)
 ETO Leadtime: N/A
 MLT Leadtime: 15
 ESD: 6/26/2026



Lead times (ESD) are approximate and subject to change, based on order volume and the exact product mix on your order. Please use them as a guide for planning purposes only.

Date Printed: 3/11/2026

Filename: 351526 1A.cmdrw

Version: Spacesaver v 16.05.31

Qty	Part Number	Color	Description	Unit Weight	Total Weight	Unit List Price	Total list Price
Total 06 - SMALL ARMORY 125 (Patrol Arms Rooms) Unit Weight 909.75							
						Total 06 - SMALL ARMORY 125 (Patrol Arms Rooms) List Price	\$8,452.00
						06 - SMALL ARMORY 125 (Patrol Arms Rooms) Avg Discount of +47.38%	\$3,877.91
						Total 06 - SMALL ARMORY 125 (Patrol Arms Rooms) Net Price	\$4,574.09

End User Quote

End User

Project Name: PINELLAS PARK PUBLIC
 Contact Name:
 Contact Phone:

Distributor Info

Name: City of Pinellas Park
 Salesperson: KELLY,TOM
 Distributor PO#: 351526
 Project #: 351526
 Contract Pricing: Yes
 Quickship Pricing:
 Contract Name: OMNIA Partners-KI (2025-DEC)
 Contract Number: R240109
 List Price: OMNIA Partners-KI (2025-DEC)
 ETO Leadtime: N/A
 MLT Leadtime: 15
 ESD: 6/26/2026



Lead times (ESD) are approximate and subject to change, based on order volume and the exact product mix on your order. Please use them as a guide for planning purposes only.

Date Printed: 3/11/2026

Filename: 351526 1A.cmdrw

Version: Spacesaver v 16.05.31

Qty	Part Number	Color	Description	Unit Weight	Total Weight	Unit List Price	Total list Price
07 - SUPPLY ROOM 126							
4-Post and Case Shelving							
2	FB-4802	TBD	FRONT BASE, 48W X 2H	1.75	3.5	\$34.00	\$68.00
2	SF-4824-P	TBD	PLAIN SHELF,4-POST, 48W x 24D x 0.75H	11	22	\$66.50	\$133.00
20	SR-24-F	TBD	SHELF REINFORCEMENT,24	1.25	25	\$6.50	\$130.00
24	SS-4811-F	TBD	SHELF SUPPORT,48 X 11	3.75	90	\$17.75	\$426.00
10	SF-4824-S	TBD	SLOTTED SHELF, 4-POST, DOUBLE FACE, 48W x 24D x 0.75H	11	110	\$66.50	\$665.00
3	UWA	TBD	UPRIGHT WALL ANCHOR	0.75	2.25	\$19.25	\$57.75
2	US-2488-CA	TBD	Upright, 4Post, Closed Angle, 24D x 88.25H	26.25	52.5	\$140.00	\$280.00
1	US-2488-CT	TBD	Upright, 4Post, Closed Tee, 24D x 88.25H	30	30	\$161.00	\$161.00
Total 4-Post and Case Shelving Unit Weight					335.25		
Total 4-Post and Case Shelving						List Price	\$1,920.75
4-Post and Case Shelving Avg						Discount of +50.90%	\$977.66
Total 4-Post and Case Shelving Net Price							\$943.09

End User Quote

End User

Project Name: PINELLAS PARK PUBLIC
 Contact Name:
 Contact Phone:

Distributor Info

Name: City of Pinellas Park
 Salesperson: KELLY,TOM
 Distributor PO#: 351526
 Project #: 351526
 Contract Pricing: Yes
 Quickship Pricing:
 Contract Name: OMNIA Partners-KI (2025-DEC)
 Contract Number: R240109
 List Price: OMNIA Partners-KI (2025-DEC)
 ETO Leadtime: N/A
 MLT Leadtime: 15
 ESD: 6/26/2026



Lead times (ESD) are approximate and subject to change, based on order volume and the exact product mix on your order. Please use them as a guide for planning purposes only.

Date Printed: 3/11/2026

Filename: 351526 1A.cmdrw

Version: Spacesaver v 16.05.31

Qty	Part Number	Color	Description	Unit Weight	Total Weight	Unit List Price	Total list Price
08 - ELECTRONIC STORAGE127							
4-Post and Case Shelving							
2	FB-3602	TBD	FRONT BASE, 36W X 2H	1.5	3	\$31.00	\$62.00
2	SF-3615-P	TBD	PLAIN SHELF,4-POST, 36W x 15D x 0.75H	5.5	11	\$33.50	\$67.00
28	SS-3614-F	TBD	SHELF SUPPORT,36 X 14	1.75	49	\$8.75	\$245.00
12	SF-3615-S	TBD	Slotted Shelf, 4Post, Single-Face, 36W x 15D x 0.75H	5.5	66	\$33.50	\$402.00
3	UWA	TBD	UPRIGHT WALL ANCHOR	0.75	2.25	\$19.25	\$57.75
2	US-1588-CA	TBD	Upright, 4Post, Closed Angle, 15D x 88.25H	20	40	\$118.00	\$236.00
1	US-1588-CT	TBD	Upright, 4Post, Closed Tee, 15D x 88.25H	24	24	\$133.00	\$133.00
Total 4-Post and Case Shelving Unit Weight					195.25		
						Total 4-Post and Case Shelving List Price	
							\$1,202.75
						4-Post and Case Shelving Avg Discount of +50.90%	
							\$612.20
						Total 4-Post and Case Shelving Net Price	
							\$590.55

End User Quote

End User

Project Name: PINELLAS PARK PUBLIC
 Contact Name:
 Contact Phone:

Distributor Info

Name: City of Pinellas Park
 Salesperson: KELLY,TOM
 Distributor PO#: 351526
 Project #: 351526
 Contract Pricing: Yes
 Quickship Pricing:
 Contract Name: OMNIA Partners-KI (2025-DEC)
 Contract Number: R240109
 List Price: OMNIA Partners-KI (2025-DEC)
 ETO Leadtime: N/A
 MLT Leadtime: 15
 ESD: 6/26/2026



Lead times (ESD) are approximate and subject to change, based on order volume and the exact product mix on your order. Please use them as a guide for planning purposes only.

Date Printed: 3/11/2026

Filename: 351526 1A.cmdrw

Version: Spacesaver v 16.05.31

Qty	Part Number	Color	Description	Unit Weight	Total Weight	Unit List Price	Total list Price
09 - SWAT 129							
4-Post and Case Shelving							
10	BD-2442	TBD	BIN DIVIDER, 4POST/CASE, 24D X 42H	10.5	105	\$105.00	\$1,050.00
2	BH-42	TBD	Back Holder, 4Post/Case, 42W	0.75	1.5	\$26.00	\$52.00
2	BP-4288	TBD	Back Panel, 4Post/Case, 42W x 88.25H	26	52	\$221.00	\$442.00
8	SRD12	TBD	Divider,Support Rail,4Post/UWR,12L	2.25	18	\$30.00	\$240.00
2	FB-4202	TBD	FRONT BASE, 42W X 2H	1.75	3.5	\$34.00	\$68.00
5	FB-4802	TBD	FRONT BASE, 48W X 2H	1.75	8.75	\$34.00	\$170.00
7	FB-7202	TBD	FRONT BASE, 72W X 2H	2.1	14.7	\$37.00	\$259.00
2	SF-4815-P	TBD	PLAIN SHELF,4-POST, 48W x 15D x 0.75H	6.96	13.92	\$44.00	\$88.00
2	SF-4824-P	TBD	PLAIN SHELF,4-POST, 48W x 24D x 0.75H	11	22	\$66.50	\$133.00
4	SR-16-F	TBD	SHELF REINFORCEMENT,16	0.75	3	\$12.25	\$49.00
52	SR-24-F	TBD	SHELF REINFORCEMENT,24	1.25	65	\$6.50	\$338.00
65	SR-30-F	TBD	SHELF REINFORCEMENT,30	1.5	97.5	\$8.00	\$520.00
40	SR-36-F	TBD	SHELF REINFORCEMENT,36	1.75	70	\$9.50	\$380.00
12	SS-48-XHD	TBD	SHELF SUPPORT, EXTRA HEAVY DUTY, 48	3.85	46.2	\$49.00	\$588.00
68	SS-72-XHD	TBD	SHELF SUPPORT, EXTRA HEAVY DUTY	5.79	393.72	\$71.00	\$4,828.00
12	SS-4211-F	TBD	SHELF SUPPORT,42 X 11	3.25	39	\$14.75	\$177.00
36	SS-4811-F	TBD	SHELF SUPPORT,48 X 11	3.75	135	\$17.75	\$639.00
8	SF-4824-S	TBD	SLOTTED SHELF, 4-POST, DOUBLE FACE, 48W x 24D x 0.75H	11	88	\$66.50	\$532.00
6	SH-4830-S	TBD	SLOTTED SHELF, 4-POST, DOUBLE FACE, HEAVY DUTY, 48W x 30D x 0.75H	20.75	124.5	\$114.00	\$684.00
12	SH-7224-S	TBD	SLOTTED SHELF, 4-POST, DOUBLE FACE, HEAVY DUTY, 72W X 24D X 0.75H	25.65	307.8	\$141.00	\$1,692.00

End User Quote

End User

Project Name: PINELLAS PARK PUBLIC
 Contact Name:
 Contact Phone:

Distributor Info

Name: City of Pinellas Park
 Salesperson: KELLY,TOM
 Distributor PO#: 351526
 Project #: 351526
 Contract Pricing: Yes
 Quickship Pricing:
 Contract Name: OMNIA Partners-KI (2025-DEC)
 Contract Number: R240109
 List Price: OMNIA Partners-KI (2025-DEC)
 ETO Leadtime: N/A
 MLT Leadtime: 15
 ESD: 6/26/2026



Lead times (ESD) are approximate and subject to change, based on order volume and the exact product mix on your order. Please use them as a guide for planning purposes only.

Date Printed: 3/11/2026

Filename: 351526 1A.cmdrw

Version: Spacesaver v 16.05.31

Qty	Part Number	Color	Description	Unit Weight	Total Weight	Unit List Price	Total list Price
09 - SWAT 129							
4-Post and Case Shelving							
12	SH-7230-S	TBD	SLOTTED SHELF, 4-POST, DOUBLE FACE, HEAVY DUTY, 72W X 30D X 0.75H	31.72	380.64	\$170.00	\$2,040.00
10	SH-7236-S	TBD	SLOTTED SHELF, 4-POST, DOUBLE FACE, HEAVY DUTY, 72W X 36D X 0.75H	37.78	377.8	\$185.00	\$1,850.00
6	SF-4216-S	TBD	Slotted Shelf, 4Post, Single-Face, 42W x 16D x 0.75H	6.5	39	\$45.50	\$273.00
4	SF-4815-S	TBD	Slotted Shelf, 4Post, Single-Face, 48W x 15D x 0.75H	7	28	\$44.00	\$176.00
2	4PUWRSR48	TBD	Support Rail, 4Post/UWR, 48W	6.5	13	\$67.00	\$134.00
4	4PUWRSR42HD	TBD	Support Rail, 4Post/UWR, Heavy Duty, 42W	9	36	\$113.00	\$452.00
17	UWA	TBD	UPRIGHT WALL ANCHOR	0.75	12.75	\$19.25	\$327.25
2	US-1588-CA	TBD	Upright, 4Post, Closed Angle, 15D x 88.25H	20	40	\$118.00	\$236.00
2	US-1688-CA	TBD	Upright, 4Post, Closed Angle, 16D x 88.25H	19.38	38.76	\$125.00	\$250.00
2	US-2488-CA	TBD	Upright, 4Post, Closed Angle, 24D x 88.25H	26.25	52.5	\$140.00	\$280.00
1	US-1588-CT	TBD	Upright, 4Post, Closed Tee, 15D x 88.25H	24	24	\$133.00	\$133.00
1	US-1688-CT	TBD	Upright, 4Post, Closed Tee, 16D x 88.25H	23.35	23.35	\$140.00	\$140.00
1	US-2488-CT	TBD	Upright, 4Post, Closed Tee, 24D x 88.25H	30	30	\$161.00	\$161.00
2	US-2488-OA	TBD	Upright, 4Post, Open Angle, 24D x 88.25H	12.94	25.88	\$94.00	\$188.00
2	US-3076-OA	TBD	Upright, 4Post, Open Angle, 30D x 76.25H	12.69	25.38	\$92.00	\$184.00

End User Quote

End User

Project Name: PINELLAS PARK PUBLIC
 Contact Name:
 Contact Phone:

Distributor Info

Name: City of Pinellas Park
 Salesperson: KELLY,TOM
 Distributor PO#: 351526
 Project #: 351526
 Contract Pricing: Yes
 Quickship Pricing:
 Contract Name: OMNIA Partners-KI (2025-DEC)
 Contract Number: R240109
 List Price: OMNIA Partners-KI (2025-DEC)
 ETO Leadtime: N/A
 MLT Leadtime: 15
 ESD: 6/26/2026



Lead times (ESD) are approximate and subject to change, based on order volume and the exact product mix on your order. Please use them as a guide for planning purposes only.

Date Printed: 3/11/2026
 Filename: 351526 1A.cmdrw
 Version: Spacesaver v 16.05.31

Qty	Part Number	Color	Description	Unit Weight	Total Weight	Unit List Price	Total list Price
09 - SWAT 129							
4-Post and Case Shelving							
2	US-3688-OA	TBD	Upright, 4Post, Open Angle, 36D x 88.25H	14.44	28.88	\$134.00	\$268.00
2	US-2488-OT	TBD	Upright, 4Post, Open Tee, 24D x 88.25H	16	32	\$110.00	\$220.00
2	US-3076-OT	TBD	Upright, 4Post, Open Tee, 30D x 76.25H	14.75	29.5	\$104.00	\$208.00
1	US-3688-OT	TBD	Upright, 4Post, Open Tee, 36D x 88.25H	17.5	17.5	\$143.00	\$143.00
Total 4-Post and Case Shelving Unit Weight					2864.03		
Total 4-Post and Case Shelving							
List Price						\$20,592.25	
4-Post and Case Shelving Avg							
Discount of +50.90%						\$10,481.46	
Total 4-Post and Case Shelving Net Price						\$10,110.79	

End User Quote

End User

Project Name: PINELLAS PARK PUBLIC
 Contact Name:
 Contact Phone:

Distributor Info

Name: City of Pinellas Park
 Salesperson: KELLY,TOM
 Distributor PO#: 351526
 Project #: 351526
 Contract Pricing: Yes
 Quickship Pricing:
 Contract Name: OMNIA Partners-KI (2025-DEC)
 Contract Number: R240109
 List Price: OMNIA Partners-KI (2025-DEC)
 ETO Leadtime: N/A
 MLT Leadtime: 15
 ESD: 6/26/2026



Lead times (ESD) are approximate and subject to change, based on order volume and the exact product mix on your order. Please use them as a guide for planning purposes only.

Date Printed: 3/11/2026

Filename: 351526 1A.cmdrw

Version: Spacesaver v 16.05.31

Qty	Part Number	Color	Description	Unit Weight	Total Weight	Unit List Price	Total list Price
09 - SWAT 129							
Universal Weapons Racks							
8	UWRBU	TBD	BASE-UNIVERSAL,SLOTTED,UWR	9.5	76	\$254.00	\$2,032.00
40	UWRBSC		STOP ASSY-STOCK,BASE CUP PAIR, UWR BLACK ONLY	1	40	\$18.00	\$720.00
40	UWRSSB		SUPPORT-STANDARD BARREL,UWR BLACK	0.41	16.4	\$18.00	\$720.00
Total Universal Weapons Racks Unit Weight					132.4		
						Total Universal Weapons Racks List Price	\$3,472.00
						Universal Weapons Racks Avg	
						Discount of +42.10%	\$1,461.71
						Total Universal Weapons Racks Net Price	\$2,010.29
Total 09 - SWAT 129 Unit Weight					2996.43		
						Total 09 - SWAT 129 List Price	\$24,064.25
						09 - SWAT 129 Avg Discount of +50.27%	\$11,943.17
						Total 09 - SWAT 129 Net Price	\$12,121.08

End User Quote

End User

Project Name: PINELLAS PARK PUBLIC
 Contact Name:
 Contact Phone:

Distributor Info

Name: City of Pinellas Park
 Salesperson: KELLY,TOM
 Distributor PO#: 351526
 Project #: 351526
 Contract Pricing: Yes
 Quickship Pricing:
 Contract Name: OMNIA Partners-KI (2025-DEC)
 Contract Number: R240109
 List Price: OMNIA Partners-KI (2025-DEC)
 ETO Leadtime: N/A
 MLT Leadtime: 15
 ESD: 6/26/2026



Lead times (ESD) are approximate and subject to change, based on order volume and the exact product mix on your order. Please use them as a guide for planning purposes only.

Date Printed: 3/11/2026
 Filename: 351526 1A.cmdrw
 Version: Spacesaver v 16.05.31

Qty	Part Number	Color	Description	Unit Weight	Total Weight	Unit List Price	Total list Price
10 - CHANGING 132							
4-Post and Case Shelving							
2	FB-3002	TBD	FRONT BASE, 30W X 2H	1.25	2.5	\$31.00	\$62.00
1	FB-3602	TBD	FRONT BASE, 36W X 2H	1.5	1.5	\$31.00	\$31.00
28	SS-3014-F	TBD	SHELF SUPPORT,30 X 14	1.5	42	\$10.25	\$287.00
14	SS-3614-F	TBD	SHELF SUPPORT,36 X 14	1.75	24.5	\$8.75	\$122.50
14	SF-3012-S	TBD	Slotted Shelf, 4Post, Single-Face, 30W x 12D x 0.75H	3.75	52.5	\$22.75	\$318.50
7	SF-3612-S	TBD	Slotted Shelf, 4Post, Single-Face, 36W x 12D x 0.75H	4.5	31.5	\$28.50	\$199.50
4	US-1288-CA	TBD	Upright, 4Post, Closed Angle, 12D x 88.25H	18	72	\$112.00	\$448.00
1	US-1288-CT	TBD	Upright, 4Post, Closed Tee, 12D x 88.25H	22	22	\$125.00	\$125.00
Total 4-Post and Case Shelving Unit Weight					248.5		
						Total 4-Post and Case Shelving List Price	
							\$1,593.50
						4-Post and Case Shelving Avg Discount of +50.90%	
							\$811.09
						Total 4-Post and Case Shelving Net Price	
							\$782.41

End User Quote

End User

Project Name: PINELLAS PARK PUBLIC
 Contact Name:
 Contact Phone:

Distributor Info

Name: City of Pinellas Park
 Salesperson: KELLY,TOM
 Distributor PO#: 351526
 Project #: 351526
 Contract Pricing: Yes
 Quickship Pricing:
 Contract Name: OMNIA Partners-KI (2025-DEC)
 Contract Number: R240109
 List Price: OMNIA Partners-KI (2025-DEC)
 ETO Leadtime: N/A
 MLT Leadtime: 15
 ESD: 6/26/2026



Lead times (ESD) are approximate and subject to change, based on order volume and the exact product mix on your order. Please use them as a guide for planning purposes only.

Date Printed: 3/11/2026
 Filename: 351526 1A.cmdrw
 Version: Spacesaver v 16.05.31

Qty	Part Number	Color	Description	Unit Weight	Total Weight	Unit List Price	Total list Price
11 - QUARTER MASTER 131							
4-Post and Case Shelving							
2	FB-3602	TBD	FRONT BASE, 36W X 2H	1.5	3	\$31.00	\$62.00
28	SS-3614-F	TBD	SHELF SUPPORT,36 X 14	1.75	49	\$8.75	\$245.00
14	SF-3615-S	TBD	Slotted Shelf, 4Post, Single-Face, 36W x 15D x 0.75H	5.5	77	\$33.50	\$469.00
3	UWA	TBD	UPRIGHT WALL ANCHOR	0.75	2.25	\$19.25	\$57.75
2	US-1588-CA	TBD	Upright, 4Post, Closed Angle, 15D x 88.25H	20	40	\$118.00	\$236.00
1	US-1588-CT	TBD	Upright, 4Post, Closed Tee, 15D x 88.25H	24	24	\$133.00	\$133.00
Total 4-Post and Case Shelving Unit Weight					195.25		
						Total 4-Post and Case Shelving List Price	
							\$1,202.75
						4-Post and Case Shelving Avg Discount of +50.90%	
							\$612.20
						Total 4-Post and Case Shelving Net Price	
							\$590.55

End User Quote

End User

Project Name: PINELLAS PARK PUBLIC
 Contact Name:
 Contact Phone:

Distributor Info

Name: City of Pinellas Park
 Salesperson: KELLY,TOM
 Distributor PO#: 351526
 Project #: 351526
 Contract Pricing: Yes
 Quickship Pricing:
 Contract Name: OMNIA Partners-KI (2025-DEC)
 Contract Number: R240109
 List Price: OMNIA Partners-KI (2025-DEC)
 ETO Leadtime: N/A
 MLT Leadtime: 15
 ESD: 6/26/2026



Lead times (ESD) are approximate and subject to change, based on order volume and the exact product mix on your order. Please use them as a guide for planning purposes only.

Date Printed: 3/11/2026

Filename: 351526 1A.cmdrw

Version: Spacesaver v 16.05.31

Qty	Part Number	Color	Description	Unit Weight	Total Weight	Unit List Price	Total list Price
12 - WAREHOUSE/QUARTER MASTER 130							
4-Post and Case Shelving							
4	4PHRB24	TBD	4-POST HANGER RAIL BRACKET, 24	0.93	3.72	\$33.00	\$132.00
2	4PHR48	TBD	4-POST HANGER RAIL, 48	2.9	5.8	\$13.50	\$27.00
2	BH-48	TBD	Back Holder, 4Post/Case, 48W	1	2	\$27.00	\$54.00
2	BP-4888.25	TBD	Back Panel, 4Post/Case, 48W x 88.25H	29.75	59.5	\$273.00	\$546.00
6	CP		CLOTHESPIN	0.02	0.12	\$4.25	\$25.50
1	FB-2402	TBD	FRONT BASE, 24W X 2H	0.87	0.87	\$34.00	\$34.00
15	FB-4802	TBD	FRONT BASE, 48W X 2H	1.75	26.25	\$34.00	\$510.00
1	FB-6002	TBD	FRONT BASE, 60W X 2H	1.75	1.75	\$34.00	\$34.00
12	BRKT-STAT	TBD	Mounting Bracket, 4Post/Case, Static	0.3	3.6	\$35.00	\$420.00
1	SH-6012-P	TBD	PLAIN SHELF, 4-POST, HEAVY DUTY, 60W X 12D X 0.75H	11.3	11.3	\$78.00	\$78.00
192	SR-24-F	TBD	SHELF REINFORCEMENT,24	1.25	240	\$6.50	\$1,248.00
14	SS-6011-H	TBD	SHELF SUPPORT - HEAVY	5.25	73.5	\$64.50	\$903.00
14	SS-2414-F	TBD	SHELF SUPPORT,24 X 14	1.25	17.5	\$21.75	\$304.50
216	SS-4811-F	TBD	SHELF SUPPORT,48 X 11	3.75	810	\$17.75	\$3,834.00
110	SF-4824-S	TBD	SLOTTED SHELF, 4-POST, DOUBLE FACE, 48W x 24D x 0.75H	11	1210	\$66.50	\$7,315.00
6	SF-6012-S	TBD	SLOTTED SHELF, 4POST, SINGLE-FACE, 60W X 12D X 0.75H	6.45	38.7	\$67.00	\$402.00
7	SF-2424-S	TBD	Slotted Shelf, 4Post, Double-Face, 24W x 24D x 0.75H	5.75	40.25	\$71.50	\$500.50
12	UWA	TBD	UPRIGHT WALL ANCHOR	0.75	9	\$19.25	\$231.00

End User Quote

End User

Project Name: PINELLAS PARK PUBLIC
 Contact Name:
 Contact Phone:

Distributor Info

Name: City of Pinellas Park
 Salesperson: KELLY,TOM
 Distributor PO#: 351526
 Project #: 351526
 Contract Pricing: Yes
 Quickship Pricing:
 Contract Name: OMNIA Partners-KI (2025-DEC)
 Contract Number: R240109
 List Price: OMNIA Partners-KI (2025-DEC)
 ETO Leadtime: N/A
 MLT Leadtime: 15
 ESD: 6/26/2026



Lead times (ESD) are approximate and subject to change, based on order volume and the exact product mix on your order. Please use them as a guide for planning purposes only.

Date Printed: 3/11/2026

Filename: 351526 1A.cmdrw

Version: Spacesaver v 16.05.31

Qty	Part Number	Color	Description	Unit Weight	Total Weight	Unit List Price	Total list Price
12 - WAREHOUSE/QUARTER MASTER 130							
4-Post and Case Shelving							
2	US-1288-CA	TBD	Upright, 4Post, Closed Angle, 12D x 88.25H	18	36	\$112.00	\$224.00
2	US-2438.75-CA	TBD	Upright, 4Post, Closed Angle, 24D x 38.75H	12	24	\$108.00	\$216.00
14	US-2488-CA	TBD	Upright, 4Post, Closed Angle, 24D x 88.25H	26.25	367.5	\$140.00	\$1,960.00
2	CUS2489.75CA	TBD	Upright, 4Post, Closed Angle, WheelHouse, 24D x 89.75H	25.2	50.4	\$140.00	\$280.00
8	US-2488-CT	TBD	Upright, 4Post, Closed Tee, 24D x 88.25H	30	240	\$161.00	\$1,288.00
1	CUS2489.75CT	TBD	Upright, 4Post, Closed Tee, WheelHouse, 24D x 89.75H	29.5	29.5	\$161.00	\$161.00
Total 4-Post and Case Shelving Unit Weight					3301.26		
Total 4-Post and Case Shelving List Price						\$20,727.50	
4-Post and Case Shelving Avg Discount of +50.90%						\$10,550.30	
Total 4-Post and Case Shelving Net Price						\$10,177.20	

End User Quote

End User

Project Name: PINELLAS PARK PUBLIC
 Contact Name:
 Contact Phone:

Distributor Info

Name: City of Pinellas Park
 Salesperson: KELLY,TOM
 Distributor PO#: 351526
 Project #: 351526
 Contract Pricing: Yes
 Quickship Pricing:
 Contract Name: OMNIA Partners-KI (2025-DEC)
 Contract Number: R240109
 List Price: OMNIA Partners-KI (2025-DEC)
 ETO Leadtime: N/A
 MLT Leadtime: 15
 ESD: 6/26/2026



Lead times (ESD) are approximate and subject to change, based on order volume and the exact product mix on your order. Please use them as a guide for planning purposes only.

Date Printed: 3/11/2026

Filename: 351526 1A.cmdrw

Version: Spacesaver v 16.05.31

Qty	Part Number	Color	Description	Unit Weight	Total Weight	Unit List Price	Total list Price
12 - WAREHOUSE/QUARTER MASTER 130							
Face Panels							
10	CLMEPSP		END PANEL SPACE TUBE	1	10	\$223.00	\$2,230.00
10	EHPL2496	TBD	HPLF PANEL 24 X 96 2 @ 23-3/8" x 88-3/4" 8 @ 23-3/8" x 90-5/8"	64	640	\$540.00	\$5,400.00
Total Face Panels Unit Weight					650		
						Total Face Panels List Price	\$7,630.00
						Face Panels Avg Discount of +42.10%	\$3,212.23
						Total Face Panels Net Price	\$4,417.77
12 - WAREHOUSE/QUARTER MASTER 130							
Mobile Accessories							
1	DH3L		HUB ASSY-THREE SPOKE (LONG) BLK ROTATING KNOB, LOCKING	1.35	1.35	\$233.00	\$233.00
Total Mobile Accessories Unit Weight					1.35		
						Total Mobile Accessories List Price	\$233.00
						Mobile Accessories Avg Discount of +42.10%	\$98.09
						Total Mobile Accessories Net Price	\$134.91

End User Quote

End User

Project Name: PINELLAS PARK PUBLIC
 Contact Name:
 Contact Phone:

Distributor Info

Name: City of Pinellas Park
 Salesperson: KELLY,TOM
 Distributor PO#: 351526
 Project #: 351526
 Contract Pricing: Yes
 Quickship Pricing:
 Contract Name: OMNIA Partners-KI (2025-DEC)
 Contract Number: R240109
 List Price: OMNIA Partners-KI (2025-DEC)
 ETO Leadtime: N/A
 MLT Leadtime: 15
 ESD: 6/26/2026



Lead times (ESD) are approximate and subject to change, based on order volume and the exact product mix on your order. Please use them as a guide for planning purposes only.

Date Printed: 3/11/2026
 Filename: 351526 1A.cmdrw
 Version: Spacesaver v 16.05.31

Qty	Part Number	Color	Description	Unit Weight	Total Weight	Unit List Price	Total list Price
12 - WAREHOUSE/QUARTER MASTER 130							
Standard Mobile							
12	CHSTSS35		CARDHOLDER, STEEL W/SS DECAL	0.5	6	\$20.50	\$246.00
Total Standard Mobile Unit Weight					6		
						Total Standard Mobile List Price	\$246.00
						Standard Mobile Avg Discount of +42.10%	\$103.57
						Total Standard Mobile Net Price	\$142.43
12 - WAREHOUSE/QUARTER MASTER 130							
Std Floor Ramp Rail							
4	RE7		END STOP KIT-FLOORLESS,CLC	0.4	1.6	\$23.50	\$94.00
18	RLCFLSHIM		RAIL SHIM KIT-FLOORLESS,RAIL CLC	0.23	4.14	\$6.75	\$121.50
3	RLCE27		RAIL-FLOORLESS END	2.6	7.8	\$91.00	\$273.00
3	RLCS36		RAIL-FLOORLESS STARTER 3 @ 5' -2-21/32"	3.2	9.6	\$91.00	\$273.00
Total Std Floor Ramp Rail Unit Weight					23.14		
						Total Std Floor Ramp Rail List Price	\$761.50
						Std Floor Ramp Rail Avg Discount of +42.10%	\$320.59
						Total Std Floor Ramp Rail Net Price	\$440.91

End User Quote

End User

Project Name: PINELLAS PARK PUBLIC
 Contact Name:
 Contact Phone:

Distributor Info

Name: City of Pinellas Park
 Salesperson: KELLY,TOM
 Distributor PO#: 351526
 Project #: 351526
 Contract Pricing: Yes
 Quickship Pricing:
 Contract Name: OMNIA Partners-KI (2025-DEC)
 Contract Number: R240109
 List Price: OMNIA Partners-KI (2025-DEC)
 ETO Leadtime: N/A
 MLT Leadtime: 15
 ESD: 6/26/2026



Lead times (ESD) are approximate and subject to change, based on order volume and the exact product mix on your order. Please use them as a guide for planning purposes only.

Date Printed: 3/11/2026

Filename: 351526 1A.cmdrw

Version: Spacesaver v 16.05.31

Qty	Part Number	Color	Description	Unit Weight	Total Weight	Unit List Price	Total list Price
12 - WAREHOUSE/QUARTER MASTER 130							
Wheelhouse							
1	CLMCMAS		CARRIAGE CONTROL-MA, CLC	5	5	\$721.00	\$721.00
4	CLMSP48	TBD	SIDE PROFILE-STD,48",CLC	5.1	20.4	\$29.00	\$116.00
2	CLMTS48		TUBE SHAFT-CONNECTING,48", CLC	3.8	7.6	\$34.50	\$69.00
1	CLMDFWSDB24	TBD	WHEEL HSG ASSY-DRIVE,W/BRK 24" CLC	16.3	16.3	\$441.00	\$441.00
1	CLMDFWSDR24	TBD	WHEEL HSG ASSY-DRIVEN,REAR 24",CLC	14.5	14.5	\$267.00	\$267.00
1	CLMDFWSFA24	TBD	WHEEL HSG ASSY-FRONT MA 24" CLC	18.1	18.1	\$286.00	\$286.00
Total Wheelhouse Unit Weight					81.9		
						Total Wheelhouse List Price	\$1,900.00
						Wheelhouse Avg Discount of +42.10%	\$799.90
						Total Wheelhouse Net Price	\$1,100.10
Total 12 - WAREHOUSE/QUARTER MASTER 130 Unit Weight					4063.65		
						Total 12 - WAREHOUSE/QUARTER MASTER 130 List Price	\$31,498.00
						12 - WAREHOUSE/QUARTER MASTER 130 Avg Discount of +47.66%	\$15,084.68
						Total 12 - WAREHOUSE/QUARTER MASTER 130 Net Price	\$16,413.32

End User Quote

End User

Project Name: PINELLAS PARK PUBLIC
 Contact Name:
 Contact Phone:

Distributor Info

Name: City of Pinellas Park
 Salesperson: KELLY,TOM
 Distributor PO#: 351526
 Project #: 351526
 Contract Pricing: Yes
 Quickship Pricing:
 Contract Name: OMNIA Partners-KI (2025-DEC)
 Contract Number: R240109
 List Price: OMNIA Partners-KI (2025-DEC)
 ETO Leadtime: N/A
 MLT Leadtime: 15
 ESD: 6/26/2026



Lead times (ESD) are approximate and subject to change, based on order volume and the exact product mix on your order. Please use them as a guide for planning purposes only.

Date Printed: 3/11/2026

Filename: 351526 1A.cmdrw

Version: Spacesaver v 16.05.31

Qty	Part Number	Color	Description	Unit Weight	Total Weight	Unit List Price	Total list Price
13 - SUPPLY STORAGE 217							
4-Post and Case Shelving							
4	4PHRB24	TBD	4-POST HANGER RAIL BRACKET, 24	0.93	3.72	\$33.00	\$132.00
2	4PHR36	TBD	4-POST HANGER RAIL, 36	2.16	4.32	\$13.00	\$26.00
1	FB-3602	TBD	FRONT BASE, 36W X 2H	1.5	1.5	\$31.00	\$31.00
2	BRKT-STAT	TBD	Mounting Bracket, 4Post/Case, Static	0.3	0.6	\$35.00	\$70.00
27	SR-24-F	TBD	SHELF REINFORCEMENT,24	1.25	33.75	\$6.50	\$175.50
16	SS-72-XHD	TBD	SHELF SUPPORT, EXTRA HEAVY DUTY	5.79	92.64	\$71.00	\$1,136.00
8	SS-3614-F	TBD	SHELF SUPPORT,36 X 14	1.75	14	\$8.75	\$70.00
4	SF-3624-S	TBD	SLOTTED SHELF, 4-POST, DOUBLE FACE, 36W x 24D x 0.75H	8.25	33	\$46.00	\$184.00
8	SH-7224-S	TBD	SLOTTED SHELF, 4-POST, DOUBLE FACE, HEAVY DUTY, 72W X 24D X 0.75H	25.65	205.2	\$141.00	\$1,128.00
5	UWA	TBD	UPRIGHT WALL ANCHOR	0.75	3.75	\$19.25	\$96.25
2	US-2488-CA	TBD	Upright, 4Post, Closed Angle, 24D x 88.25H	26.25	52.5	\$140.00	\$280.00
2	US-2488-OA	TBD	Upright, 4Post, Open Angle, 24D x 88.25H	12.94	25.88	\$94.00	\$188.00
1	US-2488-OT	TBD	Upright, 4Post, Open Tee, 24D x 88.25H	16	16	\$110.00	\$110.00
Total 4-Post and Case Shelving Unit Weight					486.86		
Total 4-Post and Case Shelving						List Price	\$3,626.75
4-Post and Case Shelving Avg						Discount of +50.90%	\$1,846.02
Total 4-Post and Case Shelving Net Price							\$1,780.73

End User Quote

End User

Project Name: PINELLAS PARK PUBLIC
 Contact Name:
 Contact Phone:

Distributor Info

Name: City of Pinellas Park
 Salesperson: KELLY,TOM
 Distributor PO#: 351526
 Project #: 351526
 Contract Pricing: Yes
 Quickship Pricing:
 Contract Name: OMNIA Partners-KI (2025-DEC)
 Contract Number: R240109
 List Price: OMNIA Partners-KI (2025-DEC)
 ETO Leadtime: N/A
 MLT Leadtime: 15
 ESD: 6/26/2026



Lead times (ESD) are approximate and subject to change, based on order volume and the exact product mix on your order. Please use them as a guide for planning purposes only.

Date Printed: 3/11/2026
 Filename: 351526 1A.cmdrw
 Version: Spacesaver v 16.05.31

Qty	Part Number	Color	Description	Unit Weight	Total Weight	Unit List Price	Total list Price
14 - SUPPLY STORAGE 216							
4-Post and Case Shelving							
6	FB-3602	TBD	FRONT BASE, 36W X 2H	1.5	9	\$31.00	\$186.00
6	SF-3624-P	TBD	PLAIN SHELF,4-POST, 36W x 24D x 0.75H	8.25	49.5	\$46.00	\$276.00
36	SR-24-F	TBD	SHELF REINFORCEMENT,24	1.25	45	\$6.50	\$234.00
84	SS-3614-F	TBD	SHELF SUPPORT,36 X 14	1.75	147	\$8.75	\$735.00
36	SF-3624-S	TBD	SLOTTED SHELF, 4-POST, DOUBLE FACE, 36W x 24D x 0.75H	8.25	297	\$46.00	\$1,656.00
7	UWA	TBD	UPRIGHT WALL ANCHOR	0.75	5.25	\$19.25	\$134.75
2	US-2488-CA	TBD	Upright, 4Post, Closed Angle, 24D x 88.25H	26.25	52.5	\$140.00	\$280.00
5	US-2488-CT	TBD	Upright, 4Post, Closed Tee, 24D x 88.25H	30	150	\$161.00	\$805.00
Total 4-Post and Case Shelving Unit Weight					755.25		
Total 4-Post and Case Shelving List Price						\$4,306.75	
4-Post and Case Shelving Avg Discount of +50.90%						\$2,192.14	
Total 4-Post and Case Shelving Net Price						\$2,114.61	

End User Quote

End User

Project Name: PINELLAS PARK PUBLIC
 Contact Name:
 Contact Phone:

Distributor Info

Name: City of Pinellas Park
 Salesperson: KELLY,TOM
 Distributor PO#: 351526
 Project #: 351526
 Contract Pricing: Yes
 Quickship Pricing:
 Contract Name: OMNIA Partners-KI (2025-DEC)
 Contract Number: R240109
 List Price: OMNIA Partners-KI (2025-DEC)
 ETO Leadtime: N/A
 MLT Leadtime: 15
 ESD: 6/26/2026



Lead times (ESD) are approximate and subject to change, based on order volume and the exact product mix on your order. Please use them as a guide for planning purposes only.

Date Printed: 3/11/2026
 Filename: 351526 1A.cmdrw
 Version: Spacesaver v 16.05.31

Qty	Part Number	Color	Description	Unit Weight	Total Weight	Unit List Price	Total list Price
15 - C.I. STORAGE 252							
4-Post and Case Shelving							
6	FB-3602	TBD	FRONT BASE, 36W X 2H	1.5	9	\$31.00	\$186.00
6	SF-3624-P	TBD	PLAIN SHELF,4-POST, 36W x 24D x 0.75H	8.25	49.5	\$46.00	\$276.00
36	SR-24-F	TBD	SHELF REINFORCEMENT,24	1.25	45	\$6.50	\$234.00
84	SS-3614-F	TBD	SHELF SUPPORT,36 X 14	1.75	147	\$8.75	\$735.00
36	SF-3624-S	TBD	SLOTTED SHELF, 4-POST, DOUBLE FACE, 36W x 24D x 0.75H	8.25	297	\$46.00	\$1,656.00
7	UWA	TBD	UPRIGHT WALL ANCHOR	0.75	5.25	\$19.25	\$134.75
2	US-2488-CA	TBD	Upright, 4Post, Closed Angle, 24D x 88.25H	26.25	52.5	\$140.00	\$280.00
5	US-2488-CT	TBD	Upright, 4Post, Closed Tee, 24D x 88.25H	30	150	\$161.00	\$805.00
Total 4-Post and Case Shelving Unit Weight					755.25		
Total 4-Post and Case Shelving							
List Price						\$4,306.75	
4-Post and Case Shelving Avg							
Discount of +50.90%						\$2,192.14	
Total 4-Post and Case Shelving Net Price						\$2,114.61	

End User Quote

End User

Project Name: PINELLAS PARK PUBLIC
 Contact Name:
 Contact Phone:

Distributor Info

Name: City of Pinellas Park
 Salesperson: KELLY,TOM
 Distributor PO#: 351526
 Project #: 351526
 Contract Pricing: Yes
 Quickship Pricing:
 Contract Name: OMNIA Partners-KI (2025-DEC)
 Contract Number: R240109
 List Price: OMNIA Partners-KI (2025-DEC)
 ETO Leadtime: N/A
 MLT Leadtime: 15
 ESD: 6/26/2026



Lead times (ESD) are approximate and subject to change, based on order volume and the exact product mix on your order. Please use them as a guide for planning purposes only.

Date Printed: 3/11/2026

Filename: 351526 1A.cmdrw

Version: Spacesaver v 16.05.31

Qty	Part Number	Color	Description	Unit Weight	Total Weight	Unit List Price	Total list Price
16 - HARDENED CLOSET 241							
4-Post and Case Shelving							
3	FB-3602	TBD	FRONT BASE, 36W X 2H	1.5	4.5	\$31.00	\$93.00
3	SF-3624-P	TBD	PLAIN SHELF,4-POST, 36W x 24D x 0.75H	8.25	24.75	\$46.00	\$138.00
18	SR-24-F	TBD	SHELF REINFORCEMENT,24	1.25	22.5	\$6.50	\$117.00
42	SS-3614-F	TBD	SHELF SUPPORT,36 X 14	1.75	73.5	\$8.75	\$367.50
18	SF-3624-S	TBD	SLOTTED SHELF, 4-POST, DOUBLE FACE, 36W x 24D x 0.75H	8.25	148.5	\$46.00	\$828.00
4	UWA	TBD	UPRIGHT WALL ANCHOR	0.75	3	\$19.25	\$77.00
2	US-2488-CA	TBD	Upright, 4Post, Closed Angle, 24D x 88.25H	26.25	52.5	\$140.00	\$280.00
2	US-2488-CT	TBD	Upright, 4Post, Closed Tee, 24D x 88.25H	30	60	\$161.00	\$322.00
Total 4-Post and Case Shelving Unit Weight					389.25		
Total 4-Post and Case Shelving List Price						\$2,222.50	
4-Post and Case Shelving Avg Discount of +50.90%						\$1,131.25	
Total 4-Post and Case Shelving Net Price						\$1,091.25	

End User Quote

End User

Project Name: PINELLAS PARK PUBLIC
 Contact Name:
 Contact Phone:

Distributor Info

Name: City of Pinellas Park
 Salesperson: KELLY,TOM
 Distributor PO#: 351526
 Project #: 351526
 Contract Pricing: Yes
 Quickship Pricing:
 Contract Name: OMNIA Partners-KI (2025-DEC)
 Contract Number: R240109
 List Price: OMNIA Partners-KI (2025-DEC)
 ETO Leadtime: N/A
 MLT Leadtime: 15
 ESD: 6/26/2026



Lead times (ESD) are approximate and subject to change, based on order volume and the exact product mix on your order. Please use them as a guide for planning purposes only.

Date Printed: 3/11/2026
 Filename: 351526 1A.cmdrw
 Version: Spacesaver v 16.05.31

Qty	Part Number	Color	Description	Unit Weight	Total Weight	Unit List Price	Total list Price
17 - D.F. STORAGE							
4-Post and Case Shelving							
44	SR-24-F	TBD	SHELF REINFORCEMENT,24	1.25	55	\$6.50	\$286.00
28	SS-72-XHD	TBD	SHELF SUPPORT, EXTRA HEAVY DUTY	5.79	162.12	\$71.00	\$1,988.00
14	SH-7224-S	TBD	SLOTTED SHELF, 4-POST, DOUBLE FACE, HEAVY DUTY, 72W X 24D X 0.75H	25.65	359.1	\$141.00	\$1,974.00
2	UWA	TBD	UPRIGHT WALL ANCHOR	0.75	1.5	\$19.25	\$38.50
3	UWA	TBD	UPRIGHT WALL ANCHOR	0.75	2.25	\$19.25	\$57.75
2	US-2488-CA	TBD	Upright, 4Post, Closed Angle, 24D x 88.25H	26.25	52.5	\$140.00	\$280.00
2	US-2488-OA	TBD	Upright, 4Post, Open Angle, 24D x 88.25H	12.94	25.88	\$94.00	\$188.00
1	US-2488-OT	TBD	Upright, 4Post, Open Tee, 24D x 88.25H	16	16	\$110.00	\$110.00
Total 4-Post and Case Shelving Unit Weight					674.35		
Total 4-Post and Case Shelving List Price						\$4,922.25	
4-Post and Case Shelving Avg Discount of +50.90%						\$2,505.43	
Total 4-Post and Case Shelving Net Price						\$2,416.82	

End User Quote

End User

Project Name: PINELLAS PARK PUBLIC
 Contact Name:
 Contact Phone:

Distributor Info

Name: City of Pinellas Park
 Salesperson: KELLY,TOM
 Distributor PO#: 351526
 Project #: 351526
 Contract Pricing: Yes
 Quickship Pricing:
 Contract Name: OMNIA Partners-KI (2025-DEC)
 Contract Number: R240109
 List Price: OMNIA Partners-KI (2025-DEC)
 ETO Leadtime: N/A
 MLT Leadtime: 15
 ESD: 6/26/2026



Lead times (ESD) are approximate and subject to change, based on order volume and the exact product mix on your order. Please use them as a guide for planning purposes only.

Date Printed: 3/11/2026

Filename: 351526 1A.cmdrw

Version: Spacesaver v 16.05.31

Qty	Part Number	Color	Description	Unit Weight	Total Weight	Unit List Price	Total list Price
18 - HARDENED CLOSET 253							
4-Post and Case Shelving							
24	SR-18-F	TBD	SHELF REINFORCEMENT,18	0.75	18	\$6.75	\$162.00
20	SS-60-XHD	TBD	SHELF SUPPORT, EXTRA HEAVY DUTY	4.81	96.2	\$65.00	\$1,300.00
10	SH-6018-S	TBD	SLOTTED SHELF, 4POST, SINGLE-FACE, HEAVY DUTY, 60W X 18D X 0.75H	16.37	163.7	\$96.00	\$960.00
3	UWA	TBD	UPRIGHT WALL ANCHOR	0.75	2.25	\$19.25	\$57.75
2	US-1888-OA	TBD	Upright, 4Post, Open Angle, 18D x 88.25H	12.2	24.4	\$91.00	\$182.00
1	US-1888-OT	TBD	Upright, 4Post, Open Tee, 18D x 88.25H	15.25	15.25	\$101.00	\$101.00
Total 4-Post and Case Shelving Unit Weight					319.8		
						Total 4-Post and Case Shelving List Price	
						\$2,762.75	
						4-Post and Case Shelving Avg Discount of +50.90%	
						\$1,406.24	
						Total 4-Post and Case Shelving Net Price	
						\$1,356.51	

End User Quote

End User

Project Name: PINELLAS PARK PUBLIC
 Contact Name:
 Contact Phone:

Distributor Info

Name: City of Pinellas Park
 Salesperson: KELLY,TOM
 Distributor PO#: 351526
 Project #: 351526
 Contract Pricing: Yes
 Quickship Pricing:
 Contract Name: OMNIA Partners-KI (2025-DEC)
 Contract Number: R240109
 List Price: OMNIA Partners-KI (2025-DEC)
 ETO Leadtime: N/A
 MLT Leadtime: 15
 ESD: 6/26/2026



Lead times (ESD) are approximate and subject to change, based on order volume and the exact product mix on your order. Please use them as a guide for planning purposes only.

Date Printed: 3/11/2026

Filename: 351526 1A.cmdrw

Version: Spacesaver v 16.05.31

Qty	Part Number	Color	Description	Unit Weight	Total Weight	Unit List Price	Total list Price
DRONE STORAGE 143							
4-Post and Case Shelving							
2	SH-7224-P	TBD	PLAIN SHELF, 4-POST, HEAVY DUTY, 72W X 24D X 0.75H	25.65	51.3	\$141.00	\$282.00
40	SR-24-F	TBD	SHELF REINFORCEMENT,24	1.25	50	\$6.50	\$260.00
24	SS-72-XHD	TBD	SHELF SUPPORT, EXTRA HEAVY DUTY	5.79	138.96	\$71.00	\$1,704.00
10	SH-7224-S	TBD	SLOTTED SHELF, 4-POST, DOUBLE FACE, HEAVY DUTY, 72W X 24D X 0.75H	25.65	256.5	\$141.00	\$1,410.00
3	UWA	TBD	UPRIGHT WALL ANCHOR	0.75	2.25	\$19.25	\$57.75
2	US-2488-OA	TBD	Upright, 4Post, Open Angle, 24D x 88.25H	12.94	25.88	\$94.00	\$188.00
1	US-2488-OT	TBD	Upright, 4Post, Open Tee, 24D x 88.25H	16	16	\$110.00	\$110.00
Total 4-Post and Case Shelving Unit Weight					540.89		
Total 4-Post and Case Shelving						List Price	\$4,011.75
4-Post and Case Shelving Avg						Discount of +50.90%	\$2,041.98
Total 4-Post and Case Shelving Net Price							\$1,969.77

End User Quote

End User

Project Name: PINELLAS PARK PUBLIC
 Contact Name:
 Contact Phone:

Distributor Info

Name: City of Pinellas Park
 Salesperson: KELLY,TOM
 Distributor PO#: 351526
 Project #: 351526
 Contract Pricing: Yes
 Quickship Pricing:
 Contract Name: OMNIA Partners-KI (2025-DEC)
 Contract Number: R240109
 List Price: OMNIA Partners-KI (2025-DEC)
 ETO Leadtime: N/A
 MLT Leadtime: 15
 ESD: 6/26/2026



Lead times (ESD) are approximate and subject to change, based on order volume and the exact product mix on your order. Please use them as a guide for planning purposes only.

Date Printed: 3/11/2026

Filename: 351526 1A.cmdrw

Version: Spacesaver v 16.05.31

Qty	Part Number	Color	Description	Unit Weight	Total Weight	Unit List Price	Total list Price
S.O. STORAGE 150							
4-Post and Case Shelving							
4	4PHRB24	TBD	4-POST HANGER RAIL BRACKET, 24	0.93	3.72	\$33.00	\$132.00
2	4PHR36	TBD	4-POST HANGER RAIL, 36	2.16	4.32	\$13.00	\$26.00
2	SR-24-H	TBD	SHELF REINFORCEMENT,24 HEAVY	1.5	3	\$7.50	\$15.00
38	SR-24-F	TBD	SHELF REINFORCEMENT,24	1.25	47.5	\$6.50	\$247.00
8	SS-36-XHD	TBD	SHELF SUPPORT, EXTRA HEAVY DUTY, 36	2.89	23.12	\$40.00	\$320.00
20	SS-72-XHD	TBD	SHELF SUPPORT, EXTRA HEAVY DUTY	5.79	115.8	\$71.00	\$1,420.00
4	SS-3614-F	TBD	SHELF SUPPORT,36 X 14	1.75	7	\$8.75	\$35.00
4	SS-3611-H	TBD	SHELF SUPPORT,HEAVY,36 X 11	2.75	11	\$19.25	\$77.00
6	SH-3624-S	TBD	SLOTTED SHELF, 4-POST, DOUBLE FACE, HEAVY DUTY, 36W x 24D x 0.75H	12.75	76.5	\$66.00	\$396.00
10	SH-7224-S	TBD	SLOTTED SHELF, 4-POST, DOUBLE FACE, HEAVY DUTY, 72W X 24D X 0.75H	25.65	256.5	\$141.00	\$1,410.00
6	UWA	TBD	UPRIGHT WALL ANCHOR	0.75	4.5	\$19.25	\$115.50
4	US-2488-OA	TBD	Upright, 4Post, Open Angle, 24D x 88.25H	12.94	51.76	\$94.00	\$376.00
2	US-2488-OT	TBD	Upright, 4Post, Open Tee, 24D x 88.25H	16	32	\$110.00	\$220.00
Total 4-Post and Case Shelving Unit Weight					636.72		
Total 4-Post and Case Shelving							
List Price						\$4,789.50	
4-Post and Case Shelving Avg							
Discount of +50.90%						\$2,437.86	
Total 4-Post and Case Shelving Net Price						\$2,351.64	

End User Quote

End User

Project Name: PINELLAS PARK PUBLIC
 Contact Name:
 Contact Phone:

Distributor Info

Name: City of Pinellas Park
 Salesperson: KELLY,TOM
 Distributor PO#: 351526
 Project #: 351526
 Contract Pricing: Yes
 Quickship Pricing:
 Contract Name: OMNIA Partners-KI (2025-DEC)
 Contract Number: R240109
 List Price: OMNIA Partners-KI (2025-DEC)
 ETO Leadtime: N/A
 MLT Leadtime: 15
 ESD: 6/26/2026



Lead times (ESD) are approximate and subject to change, based on order volume and the exact product mix on your order. Please use them as a guide for planning purposes only.

Date Printed: 3/11/2026
 Filename: 351526 1A.cmdrw
 Version: Spacesaver v 16.05.31

Qty	Part Number	Color	Description	Unit Weight	Total Weight	Unit List Price	Total list Price
TRAFFIC EQ STORAGE 151							
4-Post and Case Shelving							
24	SR-24-F	TBD	SHELF REINFORCEMENT,24	1.25	30	\$6.50	\$156.00
16	SS-72-XHD	TBD	SHELF SUPPORT, EXTRA HEAVY DUTY	5.79	92.64	\$71.00	\$1,136.00
8	SH-7224-S	TBD	SLOTTED SHELF, 4-POST, DOUBLE FACE, HEAVY DUTY, 72W X 24D X 0.75H	25.65	205.2	\$141.00	\$1,128.00
4	UWA	TBD	UPRIGHT WALL ANCHOR	0.75	3	\$19.25	\$77.00
4	US-2488-OA	TBD	Upright, 4Post, Open Angle, 24D x 88.25H	12.94	51.76	\$94.00	\$376.00
Total 4-Post and Case Shelving Unit Weight					382.6		
						Total 4-Post and Case Shelving List Price	\$2,873.00
						4-Post and Case Shelving Avg Discount of +50.90%	\$1,462.36
						Total 4-Post and Case Shelving Net Price	\$1,410.64

End User Quote

End User

Project Name: PINELLAS PARK PUBLIC
 Contact Name:
 Contact Phone:

Distributor Info

Name: City of Pinellas Park
 Salesperson: KELLY,TOM
 Distributor PO#: 351526
 Project #: 351526
 Contract Pricing: Yes
 Quickship Pricing:
 Contract Name: OMNIA Partners-KI (2025-DEC)
 Contract Number: R240109
 List Price: OMNIA Partners-KI (2025-DEC)
 ETO Leadtime: N/A
 MLT Leadtime: 15
 ESD: 6/26/2026



Lead times (ESD) are approximate and subject to change, based on order volume and the exact product mix on your order. Please use them as a guide for planning purposes only.

Date Printed: 3/11/2026
 Filename: 351526 1A.cmdrw
 Version: Spacesaver v 16.05.31

Qty	Part Number	Color	Description	Unit Weight	Total Weight	Unit List Price	Total list Price
TRAINING STORAGE 247							
4-Post and Case Shelving							
1	SH-7224-P	TBD	PLAIN SHELF, 4-POST, HEAVY DUTY, 72W X 24D X 0.75H	25.65	25.65	\$141.00	\$141.00
64	SR-24-F	TBD	SHELF REINFORCEMENT,24	1.25	80	\$6.50	\$416.00
42	SS-72-XHD	TBD	SHELF SUPPORT, EXTRA HEAVY DUTY	5.79	243.18	\$71.00	\$2,982.00
20	SH-7224-S	TBD	SLOTTED SHELF, 4-POST, DOUBLE FACE, HEAVY DUTY, 72W X 24D X 0.75H	25.65	513	\$141.00	\$2,820.00
6	UWA	TBD	UPRIGHT WALL ANCHOR	0.75	4.5	\$19.25	\$115.50
2	US-2437.25-OA	TBD	Upright, 4Post, Open Angle, 24D x 37.25H	8	16	\$83.00	\$166.00
4	US-2488-OA	TBD	Upright, 4Post, Open Angle, 24D x 88.25H	12.94	51.76	\$94.00	\$376.00
2	US-2488-OT	TBD	Upright, 4Post, Open Tee, 24D x 88.25H	16	32	\$110.00	\$220.00
Total 4-Post and Case Shelving Unit Weight					966.09		
Total 4-Post and Case Shelving						List Price	\$7,236.50
4-Post and Case Shelving Avg						Discount of +50.90%	\$3,683.38
Total 4-Post and Case Shelving Net Price							\$3,553.12

End User Quote

End User

Project Name: PINELLAS PARK PUBLIC
 Contact Name:
 Contact Phone:

Distributor Info

Name: City of Pinellas Park
 Salesperson: KELLY,TOM
 Distributor PO#: 351526
 Project #: 351526
 Contract Pricing: Yes
 Quickship Pricing:
 Contract Name: OMNIA Partners-KI (2025-DEC)
 Contract Number: R240109
 List Price: OMNIA Partners-KI (2025-DEC)
 ETO Leadtime: N/A
 MLT Leadtime: 15
 ESD: 6/26/2026



Lead times (ESD) are approximate and subject to change, based on order volume and the exact product mix on your order. Please use them as a guide for planning purposes only.

Date Printed: 3/11/2026
 Filename: 351526 1A.cmdrw
 Version: Spacesaver v 16.05.31

Qty	Part Number	Color	Description	Unit Weight	Total Weight	Unit List Price	Total list Price
						Packing	\$0.00
						Assembly	\$0.00
						Freight	\$0.00
						Environmental fees	\$0.00
						Grand Total List Price	\$131,288.50
						Grand Total Avg Discount of +50.47%	\$64,681.33
						Grand Total Net Price	\$66,607.17

Why Patterson Pope

58 years of providing storage solutions for clients in Florida.

We have provided High density storage solutions for over 50 years.

Local installation, project management, and service

Tom Kelly, project manager and planner, 35 years' experience.

Factory trained installers

Local service

Public Safety expertise

A partial list of clients

St Petersburg Police Department

Collier County Sheriff

Naples Police Department

Pinellas County Sheriff, Clerk, Finance, Public Defender, Public Works, Real Estate, State Attorneys Office Clearwater

Pasco County Sheriff

Sarasota Police Department and Sarasota Sheriff and Schools

Manatee County Sheriff

Charlotte County Sheriff

Citrus County Sheriff and Clerk of the Court

Hillsborough County Clerk of the Court, EPA, Public Works, Sheriff

Lee County Sheriff and Clerk of the Court, EOC
Tampa Bay Buccaneers

P2 Process

The Patterson Pope **process** is one born of fire and pressure. Forged in the darkest of nights by brave men and women. OK, that might be a little dramatic, but we do love solving storage problems.

Space Survey & Analysis

There are no cookie cutter problems in the world of storage, so we don't try to apply cookie cutter solutions. We learn how our clients work while analyzing their space. Then we "co-develop" a solution with them - combining our experience with their knowledge of their situation to custom design a solution that best solves their challenge.

Planning & Design

Collaboration continues - this time internal - as our reps work closely with our designer/planners to start putting the pieces of the puzzle together. Our planners are trained and certified and understand potential land mines like code compliance, weight loads, ADA and fire compliance, security, etc. Our team works together to design a unique plan that fits the need and achieves the objectives. Then it's back to the client to get their input. Yep - more collaboration.

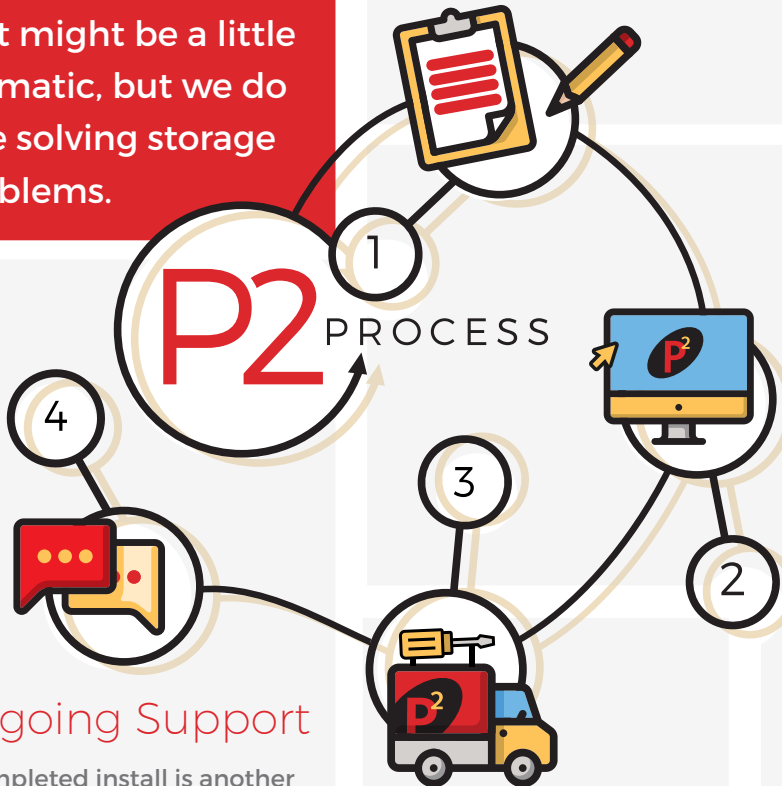

Ongoing Support

A completed install is another beginning for us. Patting a client on the back and wishing them good luck is not our style. Before we go, we train our clients on the equipment. Once we're gone, our service techs are on call to keep our equipment running. And our maintenance contracts keep it that way for years to come. We work with the top equipment suppliers in the industry who stand behind their products - and we do too!

Installation

With dedicated project managers and certified installation crews, we bring the dream to life! In nearly 50 years of solving space/storage problems, we have mastered the dance - working well with others on the project (GC, other subcontractors, engineers, etc.), flexing to the needed schedule (even after hours if required), and adjusting to the intricacies of the situation (existing space, new construction, renovation, move). Bottom line - we install it right or make it right!

Call our storage experts for your next project.



Storage Solutions.....

Stuff can be difficult to apprehend. Consider everything that Public Safety and Law Enforcement agencies have to handle. Uniforms, gear, long-arms, hand guns, supplies, evidence, property, and paper files are all critical to the sworn duty to protect and serve. **Patterson Pope helps arrest stuff problems before they start.**

Storage Systems

- High Density Mobile Shelving
- File, Storage and Fire Hose Shelving
- Rotary Shelving
- Evidence Storage Lockers
- Personal Duty Lockers
- Turnout Lockers
- Refrigerated and Drying Cabinets
- Weapons Rack
- Modular Casework
- Vertical Carousels and Lifts
- Supply Storage Drawers & Cabinets

FileSolve

FileSolve is a division of Patterson Pope committed to solving the problems that files create.

- RFID and Barcode Tracking
- Document Management Software
- Document Scanning
- Off-Site Records Storage
- Secure Shredding
- File Moves and Conversions
- Active File Room Management
- Consulting
- Filing Supplies

SPACE MADE SIMPLE

We do records and materials management better than anyone else. And our secret is not a kind of shelf or an intricate process: it's that we take the time to listen and then use what we know to make our clients' lives simple. Smart design, flawless execution and great service. That's how we make space simple.

Contact Information:
Patterson Pope, Inc.
Tom Kelly 813-960-4830
tkelly@pattersonpoppe.com
www.pattersonpoppe.com



► SHELVING



4-POST & CASE-TYPE SHELVING

Designed to adapt to stationary and mobile storage applications, 4-post and case-type shelving offers versatile and cost-effective storage solutions. This shelving becomes even more versatile and secure when fitted with doors that latch and/or lock.



CANTILEVER

Cantilever shelving and display systems are ideal for academic, corporate, public, and legal libraries, as well as museums and general office spaces. Our cantilever shelving is designed to adapt to both stationary and mobile storage applications.



FLEXIBLE SHELVING

Flexible Shelving allows valuable available space to be used for multiple purposes. Offering users the ability to utilize their limited physical space as they see fit, this durable and versatile option can be moved and configured to accommodate the current need and easily adjusted for the next.



MODULAR SHELVING

Highly customizable and easily relocated, the FrameWRX® storage system adapts to changing needs. Options such as WRX Wheels® transport system, FrameWRX® HD (high-density) storage system, and EZ Rail® Element offer unlimited storage possibilities.



CANTILEVER RACKS

Originally designed for military parachutes, cantilever racks also provide sturdy support for rolled textile museum collections and other heavy items.



WIDESPAN

RaptorRAC™ Widespan Shelving provides a wide platform for storing large and bulky items. Whether it's storing parachutes on a military base, stock in a warehouse, or evidence in a police station, RaptorRAC offers sturdy support and convenient access.

MOBILE STORAGE



STANDARD

Our most popular high-density mobile system is available in all modes of operation (manual, mechanical-assist, and electronic control). Welded steel carriage construction and safety features ensure safe, reliable operation.



LOW-PROFILE

The Wheelhouse® modular mobile storage system creates a cost-effective, low-profile system for compact storage. This system can be relocated, making it perfect for businesses that are anticipating expansions and moves.



HEAVY-DUTY

ActivRAC® mobilized storage system stores large and heavy items without facility expansion or renovation. Depending on the model, these heavy-duty systems can hold up to 3,000 to 30,000 pounds per carriage section.



MOBILE HIGH-BAY

XTend® mobile high-bay storage systems store materials from floor to ceiling and are typically used in warehouses. These systems can be several stories tall, requiring the use of a lift to access stored items.



ART RACKS

Art racks on rails allow two-dimensional artwork to be stored safely and compactly. Available in a variety of options, our art racks offer smooth, sturdy operation and can fit in virtually any space.



MOBILE LATERALS

Mobile lateral systems maximize storage capacity by placing one or two rows of sliding shelves in front of stationary shelving. The front shelves move from side to side, allowing more items to be stored in the same space.